

Belleville Times

Serving Belleville Since 1909

35¢

79th Year No.6

An Orechio Publication

Thursday, January 14, 1988

Engineer's fee negotiated as

Commission tables police station vote

By Pat Brightman

The Belleville Board of Commissioners, by a 3-2 margin, voted to table the awarding of bids for construction of the proposed public safety building.

Commissioners Vincent Frantantoni, Angelo Risoli, and Joseph McGreevey voted to table while Mayor Michael Pizzi and Commissioner Joseph Fornarotto felt an urgency to vote.

"I say we vote on it," said Fornarotto. "Let's quit fooling the public and get it over with."

"We've been in office for eight months now," agreed Pizzi, "I don't think one more week (of waiting) will make a difference."

"If we don't build the building now it will never be built," Pizzi said, "because in the next couple of years the cost will be double or triple what it is now."

According to Fornarotto and Frantantoni the cost for the proposed building will be about \$5.1 million if approved as it is now. The owner's representative contract is being negotiated in the hopes it can be reduced by approximately \$150,000.

Neil Siciliano is acting as the owner representative and has advised the board in regards to the construction of the proposed building.

"We have a verbal commitment, but I want to wait until we have something in writing before I vote on it," said Frantantoni.

Bids would have been awarded to five separate companies for gen-

eral construction; communications and detention; heating, ventilation and air conditioning systems; plumbing and fire protection; electrical, and storm drain lining, for a grand total of \$3,685,880.

General construction may incur the largest amount, \$2,458,889. The other costs: communications, \$495,000; heating, ventilation and air conditioning, \$286,000; plumbing and fire protection, \$194,000; electrical, \$235,000, and storm drain, \$16,991.

The approximately \$3.7 million does not include such items as furniture, the parking deck, and architectural and engineering fees, which vaults the project over the \$5 million cap.

Frantantoni said the parking deck will not be built but vacant land on Valley St. may be bought and turned into a parking area, costing the town \$209,000.

Fornarotto offered an alternative plan to the commissioners, suggesting expanding the present building to give more room to the police department and town clerk's office. This idea, which Fornarotto presented with his own diagram, would only cost between \$1 million and \$1.5 million, according to Fornarotto.

"So we wait another year before the building is done," he said, "but

(continued on page 12)



Well, hello
baby...

The first Belleville baby in 1988 is Mark Malanga Jr., born Jan. 6 at 6:30 p.m. in Clara Maass Medical Center.

Mark Jr., seven pounds and six ounces of happiness, is the first child of Mark and Gina Malanga of South Wilber St. and arrived three days ahead of schedule, Gina said.

"Labor was very fast," described Malanga. "I was lucky, it was only five hours. My doctor didn't make it so her husband, who is also a doctor, delivered it instead, it was all in the family," she said with a laugh.

The husband and wife doctor team was John and Tedra Sesta M.D., on Franklin Ave. in Nutley. With the honor of being the first baby born in the new year, Mark and his family were presented with gifts from local businesses by Belleville Chamber of Commerce President Shirlee Sherman.

The contributors were: Belleville Public Library, Crown Chevrolet, Supermarkets General, Sherman's, Washington Hotel, Rossmore Pharmacy, Milts Photo, Orechio Publications, Flowerama, Pro Lumber, Bella Casa, 1st Jersey National Bank, Everready Label, Kondreck Studios, Clara Maass Medical Center, PNC Inc., K-Mart, Plaza Men, Belleville Tea, Gino's, Charles Jeweler's, and an anonymous business.

Pat Brightman

Senator hails bill to find homes for aged

An important legislative initiative that helps senior citizens find affordable housing has been signed into law by Governor Thomas Kean according to Senator Carmen A. Orechio, D-30th Dist.

Assembly Bill 1644 establishes a five county demonstration program aimed at coordination of information concerning senior citizen housing alternatives, assessment of the housing needs of local seniors and provisions for technical assistance to individuals and groups in the development of more effective and efficient senior citizen housing services.

"Along with health care cost concerns, addressing affordable housing needs for the elderly must be a top priority," said Senator Orechio. "This new law will give counties better resources to provide assistance and coordination in this critical area," he added.

Counties may apply to the State Division on Aging in the Department of Community Affairs to hire staff personnel and pay for administrative costs incurred in the establishment of such programs.

Catastrophic Illness

Orechio was a key sponsor of the second bill signed in to law by Kean, S.1550, which establishes the Catastrophic Illness in Children Relief Fund that will now provide financial reimbursement for the cost of medical treatment, hospital care, drugs, nursing care and physician's services to families with children having catastrophic illnesses.

As defined by the law, a catastrophic illness is any in which the medical expenses are not covered by other state or federal assistance or any insurance contract and exceeds 30-percent of the family's gross income.

"It is quite clear that most families lack protection against the high cost of chronic or single episode illnesses of a serious nature that may destroy their resources," Orechio said. "These potentially devastating financial consequences, however, should not stand in the way of proper medical treatment. This program will reduce the impact of situations that often threaten to push families into bankruptcy."

(continued on page 7)

A look at the roots of the "money tree"

\$750 G's spent on municipal construction plans

By Christopher Bifani

"What do they think we got going here, a money tree?"

The citizen was mumbling aloud his displeasure with the Belleville Commission's steady stream of payment resolutions for proposed municipal construction.

The scene was one of the last meetings before the May, 1987 Commission election. The "money tree" comment followed angry

charges by another citizen that a half million dollars had already been expended on the planning of the project, which has been bitterly opposed by many tax-paying townspeople.

Nine months later the figure stands at three quarters of a million dollars, and the list of expenditures includes payments to a host of firms that worked on both the originally proposed \$10 million municipal

complex as well as the current proposal, a scaled-back \$5 million police station planned for Belleville Avenue.

Approved by past Commission

Approval for the two projects stems from the previous Belleville Commission, which included former Mayor Michael Marotti, Police & Fire Commissioner Ralph DiRuggiero, Public Works Com-

missioner Joseph Grande, Finance Commissioner Joseph McGreevey and Commissioner Pizzi, then the public affairs commissioner.

That roster of town fathers appointed the Manhattan architectural firm of Beckard-Richlan Associates to design a new municipal structure and unanimously approved the original plan in 1986, authorizing a \$10 million bond to pay for it - which Belleville would

return with interest over 20 years. When townspeople mobilized an overwhelming opposition to the plan, the Commission compromised with a unanimous resolution, authorizing only a police facility and a bond of \$5 million to pay for it.

A committee of citizens was formed by Marotti to make recom-

Categories for townspeople of all ages

Library hosts picture-book contest

Have a flair for pen and pencil both? Enter the Belleville Public Library's 1988 Picture Book contest.

Eligibility:

The contest is open to 1. Kindergarten to grade 6; 2. Junior high school students; 3. Senior high school students; and 4. Adults.

Prizes:

First, second and honorable mention winners will receive book prizes and certificates from the Library. First, second and honorable mention prizes will also be awarded for the best illustrated books. Recognition in the Belleville Times for all winners.

Rules:

1. The book you write may be fiction or non-fiction. 2. The book should be illustrated with original drawings and/or with pictures (from magazines or photographs.) 3. The book should be made from construction paper, oaktag, or other substantial material. 4. The name of the book, the author's name, address, telephone number, school, and teacher's name should appear on the cover. If this information does not appear, the book will not be judged. Above rule

does not apply for adults. 5. The book must be original and not copied from another author.

Deadline:

All entries in the contest must be brought to the Library by Saturday, March 19, 1988 at 5 p.m.

Judging:

1. Judging will be done on the basis of creativity, proper English usage, and artistry, in this order. 2. All entries must be legible, or will not be judged. 3. Book entries with a mixture of handwritings will not be judged, such as a combination of cursive and printing in the same paragraph. 4. Correct paragraph form and margins should be utilized. 5. Winners will be announced before National Library Week. 6. Winners will be invited to a special library program, Wednesday, April 20, at 3:30 p.m. when prizes will be awarded. 6. Prizes for Best Illustrated Book will also be awarded.

Questions:

These should be addressed to Andrea Cohen or David Bryant at 450-3434.

Judges:

David Bryant, library director;

Andrea Cohen, assistant library director, Cindy LaRue, reference and young peoples librarian; Kathleen Mollica, branch librarian; Alice Cronin, children's librarian, and Frederick Lewis, technical services librarian. Good luck to all entrants!

The Belleville Times

20 pages in two sections

Contents:

Section I

Belleville briefly 2
Senior notes 2
Seems like Yesterday 3
Editorial 4
Flight 890 5
Bifani on Belleville 6
Bookmarks 6
Crimebreaker 7
Religious viewpoints 7
Social News 9
Events in the Area 9

Section II

Sports 11-12
Legal Notices 12-13
Classified 15-17
Real Estate 18-19

MCMLXXXVIII

Coloriffic!



Each Christmas K-Mart in Belleville hosts a Santa Claus coloring contest with \$10 gift certificates as prizes in three age groups. This year's winners (pictured l. - r.) are Jennifer Santinelli, 6, of Belleville; Laurie Anne Egner, 3, of Nutley and Jamie Garner, 9, of Bloomfield. The winning colorings are on display in the K-Mart cafeteria. (Photo by Christopher Bifani)

BELLEVILLE *briefly...*

Gibney is appointed specialist at All-state Legal Supply Co.

All-state Legal Supply Co. of Cranford has appointed William J. Gibney of Belleville to the position of marketing research specialist. He will be responsible for initiating and organizing marketing research projects, data collection and interpretation.

Gibney was formerly an assistant project director with Quantum Enterprises, Middletown, NJ. Prior to that, he was with Martindale-Hubbell in New Providence, NJ as a field representative.

He holds a master's degree in business administration from State University of New York in Binghamton, NY; a master's of art in teaching and a bachelor's of arts from Seton Hall in South Orange, NJ.

All-state Legal Supply Co., headquartered in Cranford, NJ, is America's largest legal supply specialist and recently established a Special Products Division to market its proprietary products to corporate America.

Auriemma completes Marine basic training

Marine Pvt. Nicholas L. Auriemma, a resident of Mount Prospect Ave., has completed recruit training at Marine Corps Recruit Depot, Parris Island, SC.

During the 11-week training cycle, Auriemma was taught the basics of battlefield survival. He was introduced to the typical daily routine that he will experience during his enlistment and studied the personal and professional stan-

dards traditionally exhibited by Marines.

He participated in an active physical conditioning program and gained proficiency in a variety of military skills, including first aid, rifle marksmanship and close order drill. Teamwork and self-discipline were emphasized throughout the training cycle.

He is a 1987 graduate of Belleville High School.

High school menu

High School and Middle School

Tuesday, Jan. 19 — Cheeseburger on bun, BBQ Ribbette on bun, footlong Hot Dog on bun, french fries, peaches & pers., milk. Sub combo: Pepperoni & Provolone.

Wednesday, Jan. 20 — Corned Beef Reuben on rye, Pork Roll on bun, French Bread Pizza, potato nuggets, orange wedges, milk. Sub combo: Ham & cheese.

Thursday, Jan. 21 — Cheese steak on roll, Pizza egg cup, Chicken patti on bun, French fries, applesauce, milk. Sub combo: Bologna & cheese.

Friday, Jan. 22 — Cheese ravioli on ital. bread, hamburger

w.lett & tom. on bun, Pizza, green beans, pineapple, cookies, milk. Sub combo: Tuna salad.

Elementary School

Tuesday, Jan. 19 — Spaghetti & Meatballs — or — Sausage patti, green beans, bread & marg., donut, milk.

Wednesday, Jan. 20 — Deep Dish Pizza — or — Tomato Cheese Sandwich, fresh fruit, fruit juice, milk.

Thursday, Jan. 21 — Hot Dog on roll — or — Hamburger on bun, baked beans, fruit juice, two cookies, milk.

Friday, Jan. 22 — BBQ Beef Strips w. bun — or — Chicken Fillet w. bun, mashed potatoes, fruit juice, milk.

Town bank completes stock offering



Michael J. Quigley, Chairman and Chief Executive Officer of First DeWitt Savings, has announced the completion of its sale of a 3.175-million share stock offering. First DeWitt converted from a New Jersey mutual savings & loan association to a New Jersey stockholder form of ownership.

Prior to public trading, which started on Friday, December 18th, the stock was subscribed to at a price of \$5.50 per share within the communities in which the Association's 11 offices are located. Mr. Quigley stated that the underwriting, conducted by Ryan Beck & Co. of West Orange, was an immediate and total success despite the recent turbulence in the stock market and resulting adverse news. He credited the quick acceptance and strong performance of the community offering to the superior financial position of the Association, its profitability, its excellent liquidity, its strong reserves, its recent rapid growth, and its optimistic outlook for future financial growth expansion. "These factors contributed to the highly enthusiastic response to the community offering," Mr. Quigley said.

Bruce Chodash, Executive Vice President of Ryan Beck said that the public recognized the strength and quality of First DeWitt snapping up the first offering which was oversubscribed.

"This is a well-managed and attractive savings institution," he said. "Investors responded to the opportunity of sharing ownership in it. We are pleased that the sale was concluded expeditiously at a time when thrifths everywhere in the country are finding it difficult to obtain financing for their capital structures."

The stock was listed on NASDAQ, effective Friday, December 18th under the symbol FSFI, where 33,100 shares were traded. FSFI stands for First State Financial Services, Inc., the new holding company for First DeWitt.

First DeWitt, at the conclusion of its fiscal year on November 30th, had \$402-million in assets and \$330-million in deposits. It earned \$3.5-million during the year. Its reserves, prior to the conversion, were double federal regulations. In the past three years its assets have grown at a \$50-million per year rate. The Association has 11 offices throughout northern and central New Jersey.

The funds raised through the offering will be used to enhance the Association's lending and investment capabilities, allow further expansion, strengthen surplus capital, and provide access to future capital markets.

Senior Notes

Free job training for elders

The North Ward Center offers a free job training and placement program for adults 55 years of age and older. Each person receives individualized service, including employment counseling, job orientation, on the job training and job placement.

Each individual is placed in employment or training that corresponds to his or her interests and abilities. This ongoing program is open to all Essex County residents.

For further information, contact the North Ward Center at 481-0415.

Medically Speaking

Pain in the chest

By Lou Citarelli
Dr. Dan Marucci

Dear Dr. Citarelli:
A relative of mine was recently hospitalized with chest pain, which was eventually diagnosed as variant antina, or Prinzmetal's angina. I also have angina, yet have never heard of this disease. Could you explain it in greater detail? W.A. of Belleville...

Answer:
In order to fully answer your question, you must first have an understanding of angina pectoris, which is the most common type of angina.

Angina pectoris is chest discomfort which results from a temporary loss of blood flow caused by poor circulation in the coronary arteries. These coronary arteries, which supply the heart tissue with blood, are often narrowed as a result of atherosclerosis. The usual cause of atherosclerosis is the build-up of fatty deposits within the walls of the blood vessels. Some of the well-known factors of atherosclerosis include smoking, high blood cholesterol levels, and heredity.

Classically, the symptoms of angina pectoris occur in response to physical exertion of emotional stress, and are relieved by rest. These symptoms include chest pain or pressure, tightness, or a squeezing sensation, most commonly localized to the mid-chest, but often traveling to the neck, arm, or shoulder.

Prinzmetal's or variant angina, describes a syndrome of chest pain often unrelated to exertion, and appears to be due to a spasm of the muscles in the walls of the coronary arteries, as versus the blockage of the coronary arteries in the angina pectoris as described above. The cause of this coronary spasm is unknown. Often patients may have

a component of both types of angina. A careful history and physical examination, as well as an electrocardiogram, is helpful in allowing the doctor to be able to correctly diagnose which type of angina the patient may have.

Remember, when you are confused or unclear about your medical condition, ask your doctor. Dear Dr. Marucci:

I am a middle-aged female who has been under treatment for diabetes mellitus which was discovered almost a year ago. Since being on medication and watching my diet, the diabetes has been well-controlled. On a recent visit to my doctor to check my condition, he questioned me if I had been to my eye doctor for any annual exam. I replied that my vision has been fine, and I felt no need to be checked. He then insisted I get checked anyway. What is the reason I need to be checked, and is it related to my diabetes in any way? C.F. Belleville.

Answer:
Your doctor is absolutely correct in asking you to have a regular eye exam. Diabetes mellitus is a disease with many associated complications, some of which can affect the eye. These include cataracts, glaucoma, and diabetic retinopathy, which is an inflammation and degeneration of the retina of the eye. The longer you have diabetes, the greater the chances of developing these eye complications. Fortunately, treatment is available, and the earlier these complications are discovered, the better they may be treated. In our practice, we recommend to our diabetic patients to undergo yearly evaluations by their eye doctor, in hopes of preventing these complications.

Please send inquiries to:
Medically Speaking
c/o Franklin Medical Associates
14 Franklin Street, Belleville, N.J. 07109

"Where Quality Coverage Counts"

Troise Insurance Agency

AUTO TRUCK COMMERCIAL HOME TENANT LIFE

Call or stop by for a free quote today!

172 Washington Ave. Belleville • 759-4100

Member of the Belleville Chamber of Commerce

Welcome to the New

CLIPPER 748-4142

Enjoy Courteous Service at THE CHINA CLIPPER!

You are welcome for lunch or dinner... Weekend entertainment... Saturdays 8 PM to 1 AM

THE NINTH CIRCLE

Return this coupon for complimentary beverage with dinner (Sat. 9-12 p.m.). Offer not valid with any other coupons.

You're Invited To Experience a Unique Dining Treat!!!

Everything on our menu is as fresh and delicious as can be... prepared to your order, served with a flair and priced to your delight! Join us!

Coming Soon!

DINING OUT

A special page, to be published weekly, geared towards fine cuisine and as a guide for our readers... the readership with one of the highest degree of purchasing power and discretionary income in Essex County.

With a 2 column x 2 inch ad, published for 13 consecutive weeks, at a cost of \$25.00 per week, you can reach this unique market. This page will appear in all three newspapers.

As a special bonus to you, the advertiser, we will publish, at no cost to you, a feature article on your restaurant, with a photo. Each advertiser will be featured once during the 13 week contract period.

Don't Delay! Call Now And Reserve Space! Reach the READERSHIP THAT CAN & DOES BUY!

667-2100

NUTLEY SUN BELLEVILLE TIMES BLOOMFIELD LIFE

Orecchio Publications & TV

NOW OPEN

Paradise Flowers

For all your flower needs...

759-6677

140 Belleville Ave
Belleville, N.J. 07109

EXTRA...EXTRA READ ALL ABOUT IT!

Under New Management John La Morte's TOBACCO ROAD

448 Washington Ave. Belleville 751-1202

We carry "All The News That's Fit To Print"

Open 7 Days 5 am - 6 pm

Blow away a storm.

Honda snowblowers are built to start easily and run smoothly even in the most severe conditions. They're available from 3.5 to 8 HP. With wheels or tracks. In self-propelled or push models. Most with an electric start option. Two-way adjustable discharge chutes that rotate 220° allow them to throw almost any direction or distance you choose. Honda snowblowers. The easy way to turn that snowdrift back into a driveway.

Honda

The Motor "e" Man 165-175 Washington Ave. Belleville, N.J. 751-4545

For optimum performance and safety we recommend you read the owner's manual before operating your Honda Power Equipment. © 1986 American Honda Motor Co., Inc.

Tree of compassion...

Susan Ines, R.N., Nursing Service, Clara Maass Medical Center, accepts giving tree and toys from Den Number 9, Pack 350 of the Belleville Cub Scouts. The toys will be placed in the children's playroom on the Pediatric Floor.



From the heart...

College students Steve Rallis, Roy Tome, Anna Tome, Robin Porter, Lori Cameron and Jose Lettes (Santa), present Belleville resident William LaGola, a patient on the Pediatric Floor at Clara Maass Medical Center, with a bag of holiday treats. The students are members of Theta Alpha Sigma Fraternity at Upsala College.

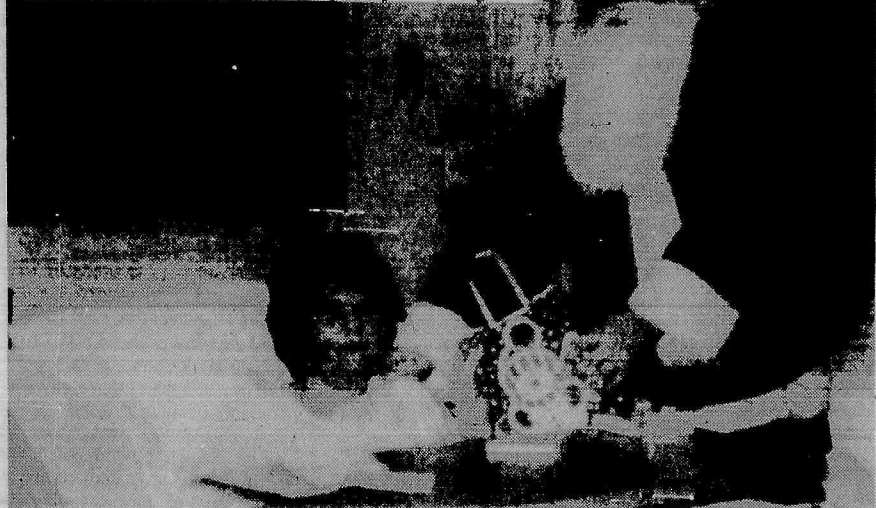

Officials plan for potential emergency chemical situations

A group of state, county and local officials from around Essex County will meet with representatives of the chemical industry January 26 to discuss ways of meeting possible emergency situations involving hazardous materials.

Officials from all 22 communities in the county have been invited to the meeting, which will be held at Nutley Town Hall at 7:30 p.m. said State Senator Carmen A. Orechio, who will serve as chairman. He is also a member of the Nutley Township Commission and serves as public safety director.

The goal is to create a Hazardous Materials Advisory Committee (HMAC), which would explore the potentials for hazardous material emergencies and devise ways to counter the dangers.

"HMAC's are already active in other counties," Orechio said, "and are very successful in suggesting strategies to reduce risk and to maximize the use of available federal, state, municipal and private resources during emergencies."

Ray Visconti, coordinator of emergency management for Essex County, has invited members of all local police and fire departments as well as personnel from the sheriff's office to join municipal officials and industry representatives at the session.

Peterkin co-chairs

Serving as co-chairman will be Chief Elliott Peterkin of the East Orange Fire Department, who described the HMAC as "...a bridge between government and industry."

"Industry can always use better relations with government and conversely, response agencies and government can use the resources and expertise that industry can provide. And the beneficiary is the public at large, because our communities are better protected," Peterkin added.

Peterkin said that HMAC's prepare for emergencies in a number of ways, compiling a thorough list of all chemicals and other materials that could be hazardous, and finding out what resources exist to deal with an emergency. From this data plans can be made for special training for personnel who would respond to emergencies.

On the meeting's agenda will be the formation of committees to identify the potential hazards, development of coordinated response plans and training sessions for public safety personnel.

Visconti said that members of the public are welcome to attend the session and can obtain further information from his office at 857-3925.

It seems like only yesterday: An \$1100 A Day Gamble!

By Gregg Friedmann

25 YEARS AGO

January 10, 1963...Police were able to bag a \$1100 a day bookmaker this week as detectives raided a bookie joint and arrested one man as he hid behind a living room sofa.

Belleville schools entered their second non-accredited year because the Middle States Association Commission on Secondary Education felt they lacked adequate facilities, in addition to a shortage of teachers.

Meanwhile, it was announced that the 40 hour week was set to go into effect for Belleville's town hall and its workers.

The Varsity basketball team dropped a close one to West Orange in overtime, 61-59. In the next game, they found themselves outdone by Montclair, 73-66.

And in a week brimming with bad news, not even Spot the family dog was spared—pet licenses would cost \$2.25 in 1963...what a relief this week was not almost yesterday!

The Market Basket

Eggs.....59 cents per dozen
Potatoes.....49 cents for 5 cans
Tea Bags.....63 cents per package
Sirloin Steak.....79 cents per lb.

Dennis Ives completes Marine basic training

Marine Pvt. Dennis I. Ives, son of Irving E. and Elizabeth M. Ives of Union Ave., has completed recruit training at Marine Corps Recruit Depot, Parris Island, SC.

During the 11-week training cycle, Ives was taught the basics of battlefield survival. He was introduced to the typical daily routine that he will experience during his enlistment and studied the personal and professional standards tradi-

tionally exhibited by the Marines.

He participated in an active physical conditioning program and gained proficiency in a variety of military skills, including first aid, rifle marksmanship and close order drill. Teamwork and self-discipline were emphasized throughout the training cycle.

A 1986 graduate of Belleville High School, he joined the Marine Corps in April 1987.

Sheriff gives an award to John Alati



ALATI HONORED — John Alati (center), former freeholder and present chief of staff to County Executive Nicholas Amato, receives an award from Essex County Sheriff Thomas D'Alessio (right) in acknowledgment of his long commitment to law enforcement while on the freeholder board. Amato, left, participated in the presentation at the sheriff's department Christmas party.

Volunteers needed

Men and women volunteers with the ability to relate to persons of varying ages are needed to staff a new program at Clara Maass Medical Center, Franklin Avenue, Belleville.

They will serve as receptionists in the surgical waiting area of the main lobby where the families of persons undergoing surgery sit while awaiting word of their loved ones. The volunteers will keep them informed of the progress from operating room to recovery room to patient room.



Pharmacy Footnotes



Vincent Cozzarelli
Reg. Ph.

AN UNWANTED LIFT

The debate has gone back and forth as to whether or not caffeine is good for a person's health. There is one indisputable fact, though, concerning caffeine. It is a drug. Most people do not need a scientific study to tell them that caffeine makes them anxious and jittery. Pregnant women usually wish to avoid caffeine as a precautionary measure. People should bear in mind that thousands of medications contain caffeine. Some use this ingredient to suppress the appetite. Some use it to speed a drug's active ingredient through the bloodstream. Regardless of its intended purpose, consumers who are concerned about caffeine intake should check the labels on all over-the-counter medicines. The pharmacist should be asked about the inclusion of caffeine in prescribed medications.

If you are concerned about your intake of caffeine our pharmacist will be glad to check any medications you're taking. Complete service is available at ROSSMORE PHARMACY, 338 Washington Ave., 759-1968, 759-1956. The sale and rental of convalescent aids are handled. This includes walkers, wheel chairs, crutches and canes. Hours: 9 am - 10 pm daily, 9 am - 9 pm Sundays.

HANDY HINT:
It is not unusual for a dose of some analgesics or decongestants to contain the same amount of caffeine as found in a half-cup of instant coffee.



1-800-US-BONDS

An easy solution to gift giving

U.S. SAVINGS BONDS

MID-WINTER SALE!

from AMERICA'S NUMBER 1
Automobile Fluid-Maintenance Service



The Full Service Jiffy Lube®

- Change your oil with Pennzoil
- Install a new oil filter
- Completely lubricate the chassis
- Check and top-off transmission fluid
- Check and top-off differential fluid
- Check and top-off the brake fluid
- Check and top-off power steering fluid
- Check and fill battery fluid
- Check your air filter
- Fill windshield washer fluid
- Check wiper blades
- Properly inflate tires
- Vacuum the interior
- Then wash your windows too!

All In Just 10-Minutes!
No Appointment Ever Needed!

Cranford 102 North Ave. West Union Morris Ave. at Lehigh Rockaway 133 Rt. 46	Roselle 235 St. George Ave. Belleville 491 Washington Ave. Hazlet Rt. 35 N	Springfield 176 Mountain Ave. Pine Brook Rt. 46 W Wall Twp. Rt. 35
--	--	--

SAVE \$5.00!

with this coupon



on
1 FULL-SERVICE JIFFY LUBE®

- Recommended every 3,000 miles.
- Meets the oil and lubrication warranty standards for every domestic and foreign car and light truck sold in America.

Good in Union, Monmouth, Morris & Essex Counties only. Expires 1/30/88

SAVE \$5.00!

with this coupon



on
1 ANTI-FREEZE FLUSH & FILL

Includes drain, flush, fill, pressure test for leaks and anti-freeze protection to -20°

AVAILABLE MON-FRI. ONLY

Good in Union, Monmouth, Morris & Essex Counties only. Expires 1/29/88

ARLINGTON JEWELERS

SPECIAL SALES ITEMS *

*All items are 14K Gold — Quantities Limited.
Prices subject to change due to fluctuating gold market.
Not responsible for typographical errors.

Layaways Available

SPECIAL SALE ITEMS

Save 30% On Every Bulova, Pulsar & Caravel Watch In Stock
Save 40% On Every Ladies' 14K Gold & Diamond Watch In Stock

	REG.	NOW
7" Solid Rope Bracelet	45.00	28.00
16" Solid Rope Necklace	88.00	52.99
18" Solid Rope Necklace	99.00	59.99
20" Solid Rope Necklace	106.00	63.99
Diamond Heart Initial Pendant	65.00	40.00
Ladies' Diamond Initial Bracelet	120.00	60.00
14K Gold & Diamond Medium Christ Head	109.00	65.00
14K Gold & Diamond Large Christ Head	140.00	84.00
Diamond Stud Earrings 1/4 Ct. T.W.	325.00	199.00
Diamond Stud Earrings 1/3 Ct. T.W.	430.00	275.00
Diamond Stud Earrings 1/2 Ct. T.W.	900.00	450.00

Diamond Studs, Pendants, Engagement Rings In All Sizes At Great Savings

Custom Made Name Necklace (Chain Inc.)	150.00	80.00
Diamond Name Necklace With Chain (Handmade)	825.00	475.00
Diamond Name Bracelet With Double Solid Rope	925.00	550.00
Ladies Diamond Initial Rings	99 to 400	50 to 200.00
Mothers Ring	150.00	99.00
Girl's Birthstone Ring	49.00	25.00
Mini Crucifix Ring	43.00	25.00
Ladies Crucifix Ring	65.00	40.00
Gents' Crucifix Ring	80.00	50.00
Small Diamond Cut Initial Ring	38.00	25.00
Large Ladies' Initial Ring	126.00	75.00

261 Franklin Ave. • Nutley • 661-1558

Mon & Wed 10-6 Thurs & Fri 10-8 Sat 10-5
Closed Tuesday

Belleville Times

Serving Belleville Since 1909 (USPS 049-220)

Publisher: Frank A. Orechio
Vice-President: Tom Sullivan
Assistant to the Publisher:
Jaye H. Tarantino

Published Every Thursday
At 155A Washington Ave.
Belleville, N.J. 07109

Second-Class Postage Paid
At Newark, N.J.
Postmaster: Send address
changes to The Belleville Times,
155A Washington Ave., Belleville, N.J. 07109

Editor: Christopher Bifani
Social Editor: Helen Maguire
Sports Editor: Michael Lamberti
Advertising Mgr: Lillyana Montanez

All departments call:
759-3200

Annual Subscription \$14.00
Senior Citizens \$7.00

Clean Belleville

There are many occasions when civic, social and governmental groups in Belleville unite. Parades are a good example of this often fleeting unity. Good causes are another.

Now The Belleville Times is seeking to unite the township's organizations, government and citizenry in another good cause...the cleaning up of Belleville.

What we propose to our readers, our sponsors and the government of this town is simple: Set aside a day - Saturday, April 2 - as Clean Belleville Day. On this day, weather permitting, and during the days preceding April 2, we are hoping for a flurry of spring cleaning activity. We'd like to see, support and sponsor a time of intense Belleville pride, a week culminating in Clean Belleville Day which will result in a visible town-wide improvement.

Organizations like boy scouts, high school clubs, womens' clubs, fraternities and houses of worship may participate by volunteering to help clean up areas of town that have long been neglected. Much of the litter and debris that is collected can be recycled, so the town (and the fire department's "cans for burned children" drive) can benefit in an extra special way.

The government can participate by purchasing trash cans for placement throughout the township's commercial areas. Streets and curbing which sport faded paint can be re-painted at this time. A flurry of pot-hole filling can commence. Perhaps the street-cleaner which Belleville has ordered can be ready to roll in time for Clean Belleville Day.

Citizens can participate by improving the outside appearance of their homes, or by joining in projects undertaken by organizations.

The Times, like any township business, has a stake in the continued economic viability of Belleville. If Belleville begins to be associated with other Newark neighbors that have declined in recent years, that economic viability will be hampered.

But this is a challenge we can meet head on.

In fact, a well-publicized, coordinated effort of town-wide clean-up cooperation will go a long way to dispelling talk of Belleville's decline. Times coverage of this effort we are proposing will naturally be extensive. It would be our pleasure to provide multiple pages of photo and text reporting. After all, good news sells newspapers and a cleaner, neater Belleville would be very good news indeed.

And to suggest that outside media might pick up on this event is not unrealistic.

But most importantly, we believe a week of positive activity, culminating a Clean Belleville Day will simply make our township a nicer place in which to live and raise families.

Since this is a proposal to our readers and leaders, we welcome written input and suggestions. Address all comments to the address above.

Let's strive for a Clean Belleville in 1988!

No laughing matter

An editorial cartoon in the Times this week takes a humorous look at a problem that's really not very funny, except for the laughing stock it has turned our municipal government into.

The problem is that Belleville has now spent \$750,000 - three quarters of a million dollars! - for municipal construction plans that shouldn't (and probably never will) become concrete.

Citizens effectively mobilized against the first municipal construction plan (a \$10 million municipal complex that would have been wedged into Washington Avenue like a baby shoe on size 12 foot) causing the previous Belleville Commission to cut their plans in half, and authorize only a 24,000 square foot public safety building on Belleville Avenue. A Commission resolution set a \$5 million ceiling on the project but when the plans went out to bid none of the bidding construction firms could meet the mark.

What happened next is a black spot on the township's recent history: The architectural firm of Beckard-Richlan Associates in Manhattan took an axe to the plans, reducing the quality of the planned structure so that it could come in under bid.

Meanwhile, the outrage of citizens never abated. Townspeople criticized the design of the building arguing that a simple, sturdy rectangular building would have attracted lower bids than the U-shaped design Beckard-Richlan developed. Others complained that the proposed building - separated from Town Hall by a parking lot - was poorly conceived simply because it would be too far away from Town Hall. What if townspeople or employees had business in both buildings? Wouldn't time be wasted moving to and fro, and what if it was raining or snowing?

Since Belleville owns all the property to the back, why not build police facilities ADJACENT to Town Hall?

We couldn't agree more.

While we watched the Commission pay thousands of dollars at almost every meeting for plans that make no sense, we recognized that a proposal brought forth by Commissioner Vincent Frantantoni (then president of the Concerned Citizens of Belleville) was more in the interests of our town than a police station built down the block.

Frantantoni proposed building the police station directly behind Town Hall, a free-standing structure connected by a corridor which would have an elevator in it.

With this plan, Belleville would benefit by having an elevator that could serve both buildings, saving the township the future expense of making Town Hall accessible to the handicapped.

Further, Frantantoni's proposal called for four floors of 5,000

(continued on page 5)

Help for the asking...

To the editor:

I am writing this letter in response to the recent unfortunate death of New York City ballet star Patrick Bisset. Information presented in the media about his apparent cocaine abuse prompted hundreds of people to call (800) COCAINE, a national cocaine abuse hotline. As a counselor who works with people with eating disorders and substance abuse, it struck me as very sad that it takes something like the death of an artist such as Patrick Bisset, Len Bias, or Karen Carpenter before people with problems call for help.

Like cocaine and other drugs - including alcohol, anorexia nervosa and bulimia - if left untreated they can kill. Free information counseling and referral for eating disorders can be obtained by calling 1-800-624-2268.

Thank you for printing this and possibly helping to save lives.

Respectfully Yours,
Rodney De Michael, MA
Newark, N.J. 07104

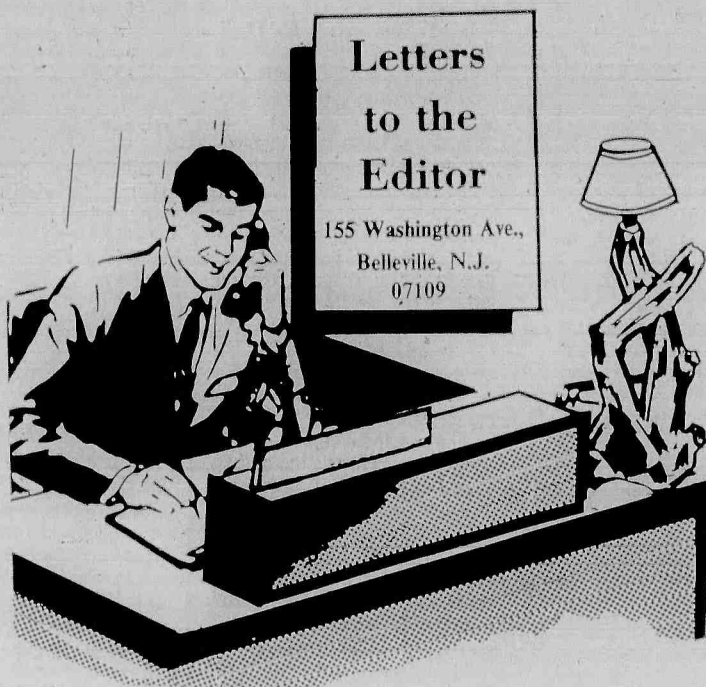

The number is 800-Cocaine

To The Editor:

I am writing this letter in response to the recent unfortunate death of New York City ballet artist Patrick Bisset. Information presented in the media about his apparent cocaine usage prompted hundreds of calls to the national cocaine abuse hotline, 800-COCAINE. As a counsellor who works with people who have eating disorders or problems with substance abuse, it struck me as very sad that it takes something like the death of an artist such as Patrick Bisset, Len Bias or Karen Carpenter before those with problems call for help.

Like cocaine and other drugs, including alcohol, anorexia nervosa and bulimia can kill if left untreated. Free information, counselling and referral for eating disorders can be obtained by calling 1-800 624-2268.

Thank you for printing this and possibly helping to save lives.
Rodney De Michael,
Newark.

Jim Weichert says thanks

To The Editor:

We wish to express our sincere appreciation for the many gifts donated to the ninth annual Weichert Realtors Toy Drive to benefit needy children.

The kindhearted generosity of the public has helped brighten the holiday season for many underprivileged children and to make this year's toy drive the most successful ever!

Almost 10,000 toys were collected at our offices and distributed to local charities in New Jersey, New York, Connecticut, Delaware and Pennsylvania.

We extend our warmest thanks to the people who gave to this effort, to the staff and volunteers of the charities through which these toys were donated, and to the community for its continued support.

James Weichert, President.

Volunteerism at Christmas

To The Editor:

Every patient at Essex County Hospital Center received Christmas gifts donated by church, club and organizational members, as well as from individuals. Volunteers did all the wrapping and volunteer Santas reached out to every ward. Thousands of homemade cookies in decorated cans from women's clubs were relished by our patients.

One hundred and thirty patients attended luncheon parties sponsored by volunteers at local churches and several volunteer groups provided or assisted with holiday parties in our wards.

The joy of the season will be remembered for months to come because those in our care were remembered by you. Your contributions are an indication that the spirit of generosity is alive and well.

On behalf of those who you have helped, thank you for your kindnesses. May the new year be one of good health, hope and happiness for everyone who shared their blessings with the patients at Essex County Hospital Center.

Inez C. Walsh,
Coordinator of volunteers.

Golden Comments

By James R. Golden

This is for those of our community who are indifferent to rising taxes on the patent premise that the schools do not have enough money, that classes are too large, that teachers (pedagogues) are not paid enough, that the increased proportion of minority students accounts for the decline in SAT scores and - the claim most often made - that a larger proportion of high school seniors are taking the SAT test and, since the best students always took the test, the increased numbers come from the students with lower aptitudes.

We'd like to quote excerpts from a recent speech by John Silber, the president of Boston University, to Connecticut school board members, "None of these claims (the above) stands up under examination. For instance, a variance analysis demonstrates that the participation rate - the number of students taking the test - can account at most for 1.4 percent of the variance in SAT scores.

"Teachers salaries can account for exactly zero percent of the variance in scores; there is literally no correlation between teachers' salaries and the performance on the SATS. Probably that is explained in part by the motivation that brings people into teaching: The best teachers are motivated less by money than by idealism.

"We also are told that if schools are to get better, classes must be smaller. But class size at most accounts for six percent of the variation in SAT scores - and, more importantly, as test scores were getting worse, classes were in fact getting smaller, dropping from 22 students per teacher in 1972 to 18 students per teacher in 1985.

The evidence I have surveyed suggests strongly that there is no easy and simple explanation for which schools perform well and which do not. But local control and funding is clearly a dominant factor."

Were the bill introduced by Assemblywoman Marion Crecco enacted into law, school budgets, when defeated by the voters, would bar any school budget increase and preclude any appeal to the State Commissioner of Education as was the case in the restoring of \$95,000 cut by the Commissioners after the defeat of the school budget in April.

Relaxing after another prosperous, land office volume of Christmas sales at Jackie's Corner, popular "boss" Rega, known for his prowess in garnering votes for candidates backed by him, was honored by another powerful political figure, as a customer recommended by County Executive Nick Amato, when Hon. Earl Harris, Republican County Surrogate and Newark Councilman, stopped by to extend the season's greetings and make a few purchases to add color to his Christmas decorations...making Jackie's corner the Mecca of most successful politicians within miles of Belleville.

If it's politics, flowers, lemon ice, pumpkins or Christmas supplies "Boss" Rega is the man to see and if someone seeks a public office it becomes a MUST when they tabulate the votes...he has the magic of getting them in good supply.

Now that the joys of the Holiday Season have passed, you can settle down to pay the bills that are piling up and start working on your new income tax form that recently arrived.

FOR HEALTHY BABIES ***

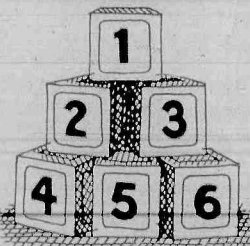

build a strong
foundation with
good prenatal care.



in: "Progress"

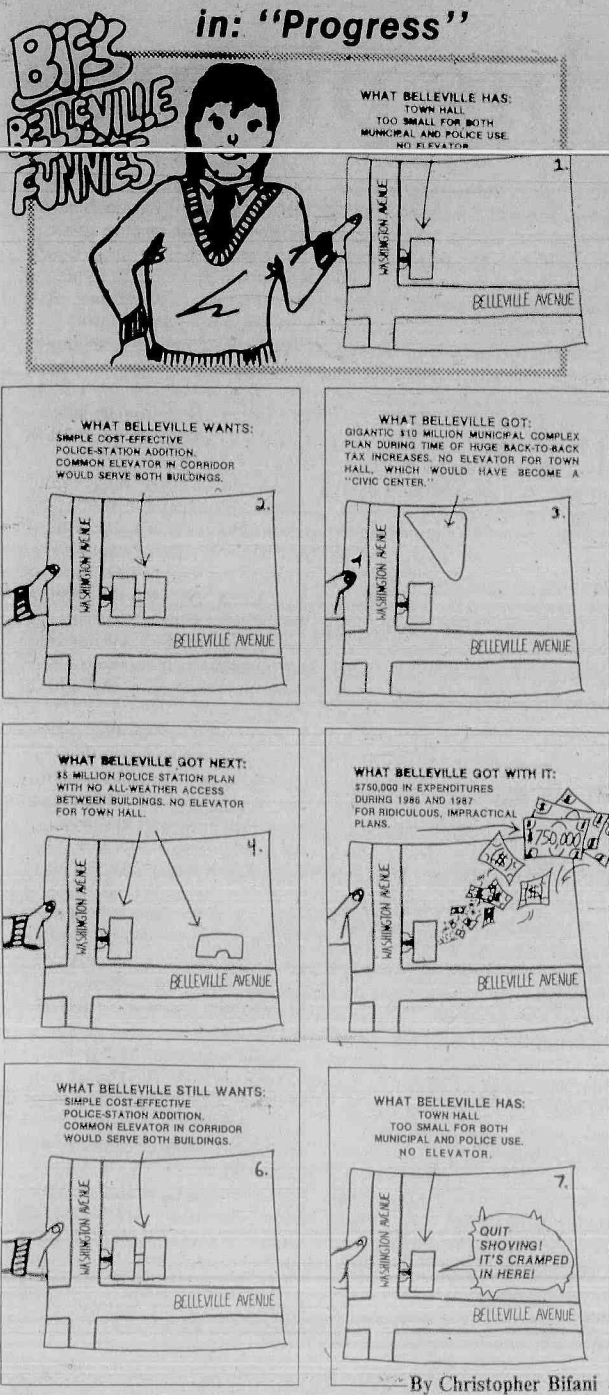

By Christopher Bifani

No laughing matter

(continued from page 4)

square feet each - 4,000 square feet less than the current plan. The current court chambers could still be utilized, while court employees (now working among the most cramped conditions at Town Hall) could stretch out in the back office space.

Even without pointing to the benefits of a dual-purpose elevator, ease for the handicapped and all-weather access between buildings, most townspeople we've surveyed prefer a simple, rectangular police facility simply because they believe, correctly, that it will cost them less.

Taking all of this into consideration, the new Belleville Commission is caught between a rock and a hard place. They have an agreement with Beckard-Richlan and with consulting engineer Neil Siciliano to keep on paying them for the work they've done on the plans.

And that \$750,000 has already been spent on the Beckard-Richlan plans without a shovel hitting the dirt. And the bills keep coming. On top of that, township employees and officials have had to contend with the paperwork and countless manhours connected with the "project."

Two years into this pathetic fiscal mess, the Commission (which includes only two of the men who originally voted for the project) must now decide: Do we throw good money after bad and proceed with an endeavor that is impractical and over-priced simply because we've paid so much already? Or do we chop down the money tree right now and move on to what we REALLY need: A functional public safety facility right next to Town Hall with the right amenities at the right price?

Because \$750,000 has already been expended, the current Commission has only \$4,250,000 left in its bond for construction of the current project or for the design and construction of the project Belleville has needed all along.

Based on the facts and figures we have seen, we believe a simply designed adjacent structure would cost less than the current plan even with the wasted \$750,000 factored in.

But which way will the Commission go?

Perhaps it is time for the citizens of Belleville to again rise up and let their voices be heard.

Because this is no longer a laughing matter.

The Choice of the People

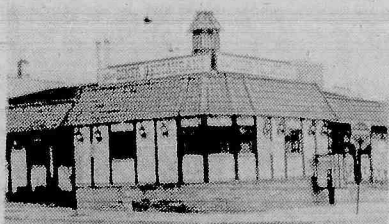

7 Days
24 Hours
Delicious
Salad Bar!
Italian
Specialties!
Steaks & Chops

All baking done on premises • Homemade pastries

Children's Menu Available

Special Breakfast Menu: 6-11 a.m.

Daily Businessman's Lunch: 11 a.m.-3 p.m. Salad Bar Open 11 a.m.-10 p.m.

ALA CARTE and COMPLETE DINNER MENU

We're Always Open

WILLIE'S
DINER-RESTAURANT

9 State St., Bloomfield

Call 748-7414



By Frank Orechio

THE Belleville Times reported that Shirlee Sherman, Belleville's beautiful business leader, was the first female Rotarian in the area. Shirlee is the first woman Rotarian in Belleville, but First Fidelity Bank's Marie Beline of Nutley was inducted as a member by the Nutley Optimist Club this past December. My congratulations to both of these marvelous gals!

EASTERN AIRLINES Flight 890 of January 6th from Palm Beach to Newark was another exercise in pleasure. It was especially so because a veteran, Eastern Airlines employee Ron Brennan, was the senior steward in charge of the passenger cabin. Ron was assisted by some very able stewardesses: Peggy Abbott, Debby Tortoriello, Pat Andersen, Brigitte Hall-Beissel, Carleen Giles and Michelle Brown. Throughout the two-hour and twenty-minute trip, Ron's commentaries over the loudspeaker system reflected a fine sense of humor. Ron is one of Eastern Airline's great secret assets — probably underpaid, but the guy appeared to be happy. Ron returned to Cabin Service after serving in an administrative post for seven years. If you fly Eastern between Newark and Florida, and see a name badge with the name of Ron Brennan, sit back, relax, because you're in for a good time.

THE Republican 11th commandment is being violated by both Vice President George Bush and U.S. Senator Bob Dole. Dole is implying that George Bush subscribed to a policy of trading arms for hostages; Bush disclosed his income tax returns for the past ten years and is demanding that Dole do likewise. A member of Bush's staff brought to the attention of the press a newspaper article from Dole's hometown that relates to a sale of property owned by a Dole blind trust.

Republicans have a chance of winning the White House this year. Can't the main gladiators just for once stop criticizing each other and emphasize what he would do when elected President of the U.S.? In my fifty years of politics, I have learned that the best political campaign — the most successful political campaign, is the one that emphasizes the positives and ignores the negatives. If they keep attacking each other, I would be inclined not to vote for either one of them; although, my deep abiding preference is to insure the election of a Republican President in '88. I think I'll write a letter to both of these gentlemen asking them to stop fapping each other.

WHILE on the subject of politics, the 1989 N.J. gubernatorial election is receiving as

much attention in 1988 as the presidential election. The Democrats have a half dozen outstanding members who want to be Governor of New Jersey. Among them are the able Senate President John Russo and the distinguished Congressman from south Jersey, Jim Florio. There may be another four or five starters from the Democrat ranks, but for the Democrats, the choice will be either Florio or Russo. At this time, the result of that political race is too early to call.

THE Republicans have an abundance of candidates — Attorney General Carey Edwards, Congressman Jim Courter and Dean Gallo — N.J. Turnpike Chairman Bo Sullivan, Republican Assembly Speaker Chuck Hardwick; Republican Assemblyman Robert Franks, the Republican State Chairman who is also mentioned as an attractive candidate in '89, along with State Senator Bill Gormley of Atlantic City. The guy I would love to see as Governor is the fellow who isn't even thinking about it — Hudson County Democrat Senator Chris Jackman. He is a caring Senator.

When Chris speaks, the Senate listens; when Chris speaks, the Governor listens.

ONE of my fondest memories as a little boy was helping my father make wine and beer. For the wine, we would visit the Newark Farmer's Market and my father would make a selection of white and red grapes. When the crates were delivered, I loved to eat the grapes right out of the boxes. Sadly, I paid no attention to my father's technique and how he made the wine or the beer. As for the beer, my job was to fill the bottles and cap them — a task which I enjoyed very much. I would doubt that today few, if any, homemakers concern themselves with brewing their own beer or manufacturing their own wine. However, it's a memory that brings back many pleasant scenes of my childhood. It gave me the opportunity to spend many hours with my father — an opportunity that neither one of my brothers nor my sister were to enjoy.

A NEW JERSEY Assembly in-

vestigating committee headed by Republican William Schuber is making an effort to embarrass Governor Tom Kean. Senator Carmen Orechio, as Chairman of the Senate Committee on Independent Authorities and Agencies, has his committee involved in the affairs of the Garden State Parkway. Carmen Orechio is chiefly interested in determining whether or not the Garden State Parkway can justify an increase in a proposal to hike the tolls. As for the infighting among members of the Garden State Parkway Authority, Carmen Orechio says, "I will do nothing to deliberately embarrass Governor Tom Kean. My Committee is concerned over the issue of toll charge increases. The bickering within and among the Garden State Parkway Commission members is no excuse for me to try and embarrass Kean." Carmen Orechio has resisted partisan pressure to criticize Governor Kean over Garden State Parkway issues. If there are Democrat party members who want to travel the low road in an effort to embarrass Kean, they will not find Carmen Orechio among them.

Transit tips...

Township schoolchildren learn about mass transit and how to use buses during demonstration last month by New Jersey Transit officials.

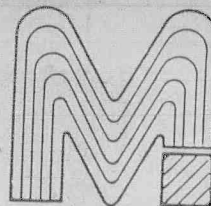

**MODERN
MAN**

(formerly JNC The Mens Store)

Nutley's Newest Mens & Young Mens Store

Invites You To Our

**JANUARY
CLEARANCE**

**30-50%
OFF**

Selected Merchandise

20% OFF All Shoes

Featuring: Bruno Magli, Ennesi, Freeman

FREE SAME DAY ALTERATIONS ON PREMISES...
For As Long As You Own The Garment!

Formal
Rentals
&
Sales

Major
Credit Cards
Accepted



237 Franklin Avenue
Nutley, N.J. • 201-661-2327

• Shoes
• Custom
Shirts

HOURS:
Monday and Friday 10 - 9
Tues., Wed., Thurs. 10 - 7
Saturday 10 - 6

**FRANKLIN
MEDICAL
ASSOCIATES
P.A.**



Louis J. Citarelli, M.D.
and
Donato Marucci, M.D.

**NO APPOINTMENT
NECESSARY FOR
EMERGENCIES**

- ★ Comprehensive health care for the entire family
- ★ Diagnostic, laboratory and X-ray facilities on premises
- ★ Minor emergencies and suturing
- ★ Allergy testing

Open Mon. thru Fri. 9 - 5
Tues. & Thurs. 9 - 7

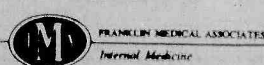

14 Franklin Street
Belleville, N.J. 07109
751-2060



Contemplating the big picture

If a picture is worth a thousand words, then the one which accompanies this first Bifani on Belleville of 1988, taken by veteran township critic Mike Giordano, is worth a column full.

It's a picture that's been shuffling around the editor's desk for a few months now, overlooked over and over again much in the way Belleville is overlooked in the suburban-urban scheme of the greater Essex region.

One day last week, during my monthly desk organizing ritual, I again came across the picture and at last took some time out to contemplate it. (Contemplation, a dying form of thought in this hi-tech computer age, is something which comes natural to newspaper editors even though we seldom have time for it.)

After some minutes of study, I concluded that the Giordano photograph is interesting not only for what's in it...but for what's missing, as well.

First of all, where are the people? With 36,000 people in town and a daytime population that's probably closer to 50,000, wouldn't you think a few people would be strolling by? The picture, by the way, was taken during the warmer months of the year past.

But of course - the reason for the scarcity of townspeople is obvious! There is no business there! No business, no people.

That's a good-sized storefront. How come, I contemplated, no one has moved? The condition of the property, with garbage strewn around the lot, is indicative of the disrespect many township landlords have for Belleville's codes on cleanliness and maintenance. Just because the building is unoccupied doesn't mean that

owners may allow it to deteriorate into a shabby, unkempt appearance.

And then my contemplation is interrupted by thoughts of all the pro-Belleville see-no-evils saying "There goes Bifani, dumping on the township again."

What about all the POSITIVE developments on the Avenue?

And indeed there many worthy of note. For one thing, the Avenue's automobile dealers are beginning to show their faith in Belleville with cold, hard investment cash, and plenty of it. Bigelow Chrysler is putting the finishing touches on a million dollar expansion that featured the demolition of a row of boarded up storefront eyesores, a happy by-product. Since Bigelow Chrysler is at the south end of Washington Avenue, the redevelopment is considered particularly significant because it can help prevent the spread of Newark's blight into Belleville.

Uptown, meanwhile, Mead Ford is well into an expansion of its own, one which will include the adjoining property to the south.

Yerg Printing, Kerner's Stationary and Yudin's Art Supply are long-time fixtures on lower Washington Avenue. Optimists, no doubt, would prefer to point to those examples instead of Giordano's photographic subject.

All the way uptown, the law firm of Gruhin & Gruhin is doing extensive work to their building...new pavement, a second story and a new retaining wall. Expansion for professional quarters is also seen by experts as desirable because a profession doesn't require foot traffic for commercial success as many retailers do.

Across the street from Gruhin, the American Legion Post 105 (once the target of a controversial Times eyesore-of-the-week photo

only one is occupied. The occupant is a fruit basket retailer, subject of a Times grand opening picture late last year. What kind of foot traffic can this business expect when all the stores around it are vacant? Fortunately, some more firms are planning to occupy some of these storefronts.

But from one end of Washington Avenue to the other, the sad truth is that there are many dead spots like the frontage which Giordano chose to immortalize on film.

Around Overlook Avenue there is a row of five storefronts in which

an even sadder sight...a row of storefronts which are open for business, but where the sidewalks are often littered with trash and where the general appearance of most of the businesses is shoddy at best.

Frank Morrison, owner of Belleville Laundrette (which is in the middle of this letter-strewn block) says he tries to keep up with the litter by sweeping, but unless all of

So if the sad truth is that there are many dead spots, the happy truth is that there are just as many bright spots. Which brings us to the point of this month's column, and the real story behind the Giordano picture:

The powers that be in this township have to respect, preserve and nurture the good development that is occurring on Washington by cleaning up ALL that is bad.

Where to begin?

First, by cleaning up the areas that are Belleville's legal responsibility. The area in front of Town Hall, for example, was long a symbol of official neglect. The curbs were crumbling. The steps were crumbling. The landscaping was slipping. There were no benches or trash receptacles.

Thankfully, all this has been corrected. Whatever one feels about freshman Commissioner (and former CCB President) Vincent Frantantoni, one would surely agree that he and his department have done a heckuva job with the front of Town Hall. The new, permanent benches and trash cans, at a cost of about \$1200, are a useful addition to the town's public property portfolio...fixtures which will endure as long as Town Hall does.

But the township's obligation to Washington Avenue does not end with its own property. The township is responsible for enforcing the property maintenance code, a document which deals FINES OF UP TO \$200 PER DAY and even jail sentences to property owners AND OPERATORS who fail to comply. Non compliance includes routine township-wide infractions such as peeling paint, weeds, litter, ripped awnings, deteriorated signs, and anything the township deems is not "in good repair." The owner of the property above, for example, could have been fined for the garbage left

behind by the last tenants.

Many of the Avenue business people who are reading this column right now must undoubtedly be thinking that if the Commission did authorize a crackdown, they would be among the violators.

Well, the good news, according to Commissioner Frantantoni, is that offending merchants will be sent letters - kind, friendly letters - ASKING them to clean up their acts.

"It's better that way," Frantantoni says, explaining that a positive attitude is sure to yield more results. Frantantoni, a man who has provided this writer with a wealth of good advice, even says the editorial tone of the Times can affect the resolve of the town's Avenue business community to clean up. Catch more flies with honey, that sort of thing.

But I wonder what other readers think. Should we expose the most obvious township code violators with pictures and text in the Times? Should we bring back the popular-but controversial "eyesore" feature? Are flagrant code violators (read: law-breakers) newsworthy, especially if the town has allowed them to remain that way? Readers may send their comments (and photos) to the Times, 155 Washington Avenue, Belleville, N.J., 07109.

In the meantime, The Belleville Times - armed with cameras and a fresh copy of the Belleville Property Maintenance Code is set to tour Washington Avenue from one end to the other.

As Commissioner and Inspector Joseph Fornarotto says, "Enough is enough, it's time to start cleaning up."

This, I contemplated, was what Giordano's picture was saying all along.

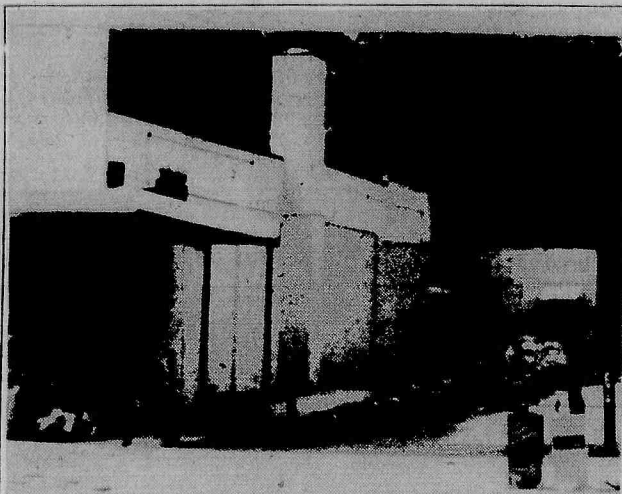

No business, no people!

This vacant storefront is also a code violation because of piled debris and sloppy maintenance. (Photo by Mike Giordano)

On the next block down, there is

hus business neighbors do the same, more debris will blow onto his frontage. Meanwhile, there is no municipal trashcan on the block.

But a block below that is Jiffy Lube, a fine, neat new business that occupies the former Transmission City property, a tract which was once the sloppiest parcel on Washington Avenue!

New non-fiction titles

New non-fiction titles, recently added to the collection of the Belleville Public Library include:

"The American Women: 1987-88," "Best Rated Mutual Funds," "Breaking the Bizzare Case of the Walker Family Spy Ring," "Know Your Government: The Central Intelligence Agency," "The College Student's Guide to Credit," "Condominiums and Cooperatives," and "Dirt Rich, Dirt Poor."

Also, "Empty Promise: the Growing Case Against Star Wars," "Indoor Radon and its Hazards," "The Italian Americans," "New Thinking for Our Country and the World," "No Cost, Low Cost Investing," "The Pathology of Power," "Sylvia Porter's Personal Finance Guides," and "The U.S. Mint."

If the book is not in, the Library will reserve it for 25 cents.

Free 16mm film rentals

Did you know that the Belleville Public Library rents free of charge 16mm films? It has a monthly rotation collection of films from the Garden State Film Circuit, as well as its own private collection of films.

Available 16mm films among the collection are: "Air Pollution," "Aladdin and the Magic Lamp," "Anatole," "Big Business" with Laurel and Hardy, "Borghese Gallery in the Vatican," "Clown," "Fishing Vagabonds," "The Heritage of Florence," "Home Away From Home," "Ideas of the Theatre," "Kid in Hollywood" with Shirley Temple and "The Little Match Girl."

Also, "Magician," "The Red Balloon," "Ski Mania," "Thomas Jefferson," "Winslow Homer," "The World of Cheese," and "Zlatch the Goad," to name a few.

For more information, call the Library's information desk.

LaMin's collector mugs

A display of collector mugs, provided by Marion LaMin of Belleville, is currently on display in the large exhibit case at the Belleville Public Library, 221 Washington Avenue.

The collection was built during travels, by gifts from friends and relatives and covers mugs from the various states in the union, various islands and countries, the Belleville Fire Department, the Belleville Centennial Mug, and mugs from fire and first aid conventions.

Currently Marion travels with her husband Joseph in their conversion van to different parts of the United States and develops her collection at various gift stores they visit. Most of her collection is on-display in her house at the mantle and bookcases in the living room, or on the shelves in her kitchen.

The exhibit can be viewed during regular library hours.

Bookmarks



Pictured is Michael Rockland, professor and chair, Department of American Studies, and Adrea Cohen, assistant library director, discussing the recent humanities lecture on "The Grapes of Wrath" at the Belleville Public Library. The next series planned is "Fiction Into Film," on Jan. 13, 20, 27, Feb. 3 and 10, at 1 p.m., also coordinated by Cohen. A discussion will follow each film showing.

Fiction into Film

16mm Film Nostalgia Series

Try to read the book in advance of coming to the series if possible, but this is not required. Discussions will follow after the series and coffee will be served. Register at the library's circulation desk. Movies begin at 1 p.m.

Jan. 13 — A Farewell To Arms — b/w, 90 min., 1932. Hemingway's novel brought to the screen, starring Gary Cooper and Helen Hayes in the World War I drama of an ambulance driver and the nurse he loves. Winner of two Academy Awards.

Jan. 20 — Lost Horizon — b/w, 118 min., 1937. Frank Capra's film, starring Ronald Colman, Edward Everett Horton, Jane Wyatt and Sam Jaffe, based on James Hilton's novel about five people who discover a utopian Tibetan monastery where residents are immortal.

Jan. 27 — Hunchback of Notre Dame — b/w, 114 min., 1939. Adaptation of the hapless hideous bell ringer of Notre Dame cathedral, Quasimodo, and his strange friendship with Esmeralda, the dancing girl. Cast includes Charles Laughton, Maureen O'Hara, Thomas Mitchell, Sir Cedric Hardwicke.

Feb. 3 — Great Expectations — b/w, 115 min., 1947. Starring Valerie Hobson, Bernard Miles, John Mills, Jean Simmons, Alec Guinness, and Frances L. Sullivan. Director is David Lean in this adaptation of Dicken's great novel about the boy Pip who suddenly comes into money from an unknown benefactor.

Feb. 10 — Bridge on the River Kwai — color, 161 min., 1957. Winner of seven Academy Awards, directed by David Lean. Alec Guinness stars as a stubborn British colonel held prisoner during World War II in a Japanese prison camp. To maintain his men's morale, he agrees to build a bridge in the jungle, only to have it blown up by American commandos.

Call the Library at 450-3434 to register or register by mail, using the form below:

Registration form for "Fiction Into Film" at the Belleville Public Library.

Name: _____

Address: _____

Telephone: _____

GANTNER'S INC.

160 FRANKLIN AVE., NUTLEY

Hardware • Plumbing • Electrical Supplies
Glass • Paint • Home Furnishings • Stationery

PAINT SALE

Dutch Boy — Latex — Dirt Fighter

Flat Wall Paint \$8.99 gal.

Semi Gloss \$12.99 gal.

Frisco Latex Wall Paint

Flat \$7.99 gal. Semi Gloss \$9.99 gal.

30% OFF

All Microwave Cookware

All Rubbermaid - Kitchen & Bath products

20% to 40% OFF

All Boxton Wallets • All Ladies Handbags

20% OFF

All Basement Items

SPECIAL 20% OFF

All Rubbermaid garbage cans

Mon - Fri. 9 AM - 8:15 PM

Tues., Wed., Thurs., Sat. 9 AM - 5:45 PM

667-6622

BE HEALTHY - STAY HEALTHY

A Chiropractic examination
will show you the way!

Dr. Susan M. Guarino, Chiropractor

has been serving the Belleville, Nutley, Bloomfield area for years and is available for consultation in discussing the benefits of chiropractic.

PLEASE CALL!

Bloomfield Chiropractic Center

858 Joralemon St.
Belleville, N.J. 07109

759-3600

"Your Health Is Our Concern"

ADVERTISE!

PAT & FRANK'S PLACE

190 Passaic Ave. Belleville
759-8489

Opening
New Pizzeria
Italian Specialties

subs - hot & cold sandwiches
- dinners -
eat-in or take out

Open 7 Days a Week
Catering Available

NESSIE'S DELI

444 Washington Ave.
Belleville, N.J.

751-6780

FREE DELIVERY
SUBS - HOT FOODS
CATERING

50¢ OFF

ANY SUB

W/THIS COUPON

Crimebreaker!

Beware of phony IRS agents

Submitted by
Det. Sgt. Robert DeBello

The following article appeared in the Nov. 8, 1987 issue of the Star Ledger. Read it over carefully, it could save you money:

The Internal Revenue Service (IRS) is warning residents to be on the lookout for persons who may illegally pose as IRS agents and try to collect money for allegedly unpaid taxes.

The IRS says it receives about a dozen complaints each year from New Jersey taxpayers who have been victimized by such imposters. However, the problem may be more serious because the IRS believes most of these incidents are not reported.

The IRS suggests taxpayers request to see the credentials of any individual who claims to represent the agency. Employees making public contact are required to

show distinctive identification when conducting official business.

In addition, taxpayers owing the IRS money will normally receive written notification before they are visited by an IRS agent.

Taxpayers who doubt the credentials offered by a visitor, or who doubt the identity of a telephone caller, can verify the person's employment status by telephoning the IRS personnel office in Newark. If such a person comes to your home and refuses to show proper identification or claims not to have it with him, do not let him into your home. Instead, contact the police department and let us check him out.

For further information on this or any other crimes prevention topic, contact the Crime Prevention Bureau at 284-4946.

Religious
Viewpoints

Submitted by
Gerald Fortunato, Pastor
Silver Lake Baptist Church



Lloyds of London, the company that insures everything from the crown jewels to an actor's nose, once did an odd piece of research; they tracked 73,000 paper clips to how they were used. If you think the idea itself was strange, look at the results. Out of 73,000: 19,143 were used as chips in card games; 7,200 clipped garments together; 5,434 served as toothpicks or ear scratchers; 3,916 cleaned pipes; 25,000 fell ingloriously to the floor.

The revealing part, I found, was that only about 12,000 were used as their makers intended, to clip papers together.

A paper clip is a remarkable little instrument - simply one piece of wire twisted three times. Yet nothing else can do the job as cheaply and efficiently. So it strikes me as a little sad that something of such marvelous design should end up as a toothpick or, worse yet, get swept up with the trash.

It further troubles me to realize that the fall of the paper clip is a parable of life. God tells us in Scripture that we are designed by Him in a special way for a unique purpose. A small percentage of men and women find that purpose and the calling for which they were created. But the vast majority, for one reason or another, get swept along in life and end up, so to speak, in the trash.

Why is this so? Why are some used by God and some not? How is it that a life with such tremendous potential can be frittered away? We can find a few answers to that in the life of Saul. Something happened to that promising life and career that brought it to a tragic end. Let me retell the familiar story.

The Philistines had gathered an army "as numerous as the sand on the seashore" against Saul at Micmash. When Saul's men began to desert and Samuel didn't show up as he had promised, contrary to Samuel's instruction, Saul offered the burnt offering himself. Of course, no sooner had he done that than Samuel returned to the camp. And was he angry! "You acted foolishly," he told Saul. "You have not kept the command the Lord your God gave you...now your kingdom will not endure." He might have said, "You'll end up just like one of those paper clips." A little rough, perhaps? After all, his troops were heading over the hill and the Philistines had a formidable force out there. But that's exactly where Saul was wrong. He had his eyes on the Philistines and his own troops, rather than on the Lord. That led to a lack of faith and that in turn to disobedience.

In pro football the offensive end is a similar spot. He has to run a pass pattern exactly as he's told so he'll be at the right spot when the ball is thrown. Then, even with a 250-pound linebacker charging at him, he has to keep his eye on the ball. It takes concentration, discipline and commitment.

Disobedience is disobedience. And religious acts - going to church, supporting the right causes, reciting the right creeds - won't change anything. Saul's life ended in tragedy because of a lack of faith that grew into simple disobedience. Like the literal paper clip, it took a few wrong twists and turns and ended up on the floor of God's kingdom, wasted and lost to its original purpose. Those who have ears to hear, let them hear!

Bill passes as district's

Delegates split
on 31% increase
in gasoline tax

Two of the legislators for the 30th District opposed a 31-percent hike in the state's gasoline tax and one supported the measure, which won approval in the New Jersey legislature this week.

On Monday Senator Carmen A. Orechio voted against the measure, which will hike the tax from 8-cents a gallon to 10.5 cents, but his Senate colleagues approved it 30-9. It went back with Senate amendments to the Assembly, which had already passed it, and won approval again, 53-13, with Assemblywoman Marion Crecco voting against and Assemblyman John V. Kelly voting for.

It now awaits the governor's signature and will take effect July 1, with its revenues earmarked for highway and mass transit construction.

Nutley Irish American Assoc.

is serving

Fish and Chips

and all the trimmings!

(Catered by The Thistle, Kearny)

Live Entertainment by Jack Driscoll & Buddy Connolly

Jan. 22 - 6 to 8 p.m.
(Take-Out 6 - 7:30 p.m.)
Parks & Rec. Bldg.
44 Park Ave., Nutley
\$7.50

Door Prize Entry with this Ad.

For tickets and information call Lois Martino
661-3200, 9 a.m. to 4:30 p.m.

Special Events Deserve Special Affairs...

The GOLDMAN CATERERS
Glatt Kosher Catering
at Town & Campus

Under the strict supervision of Dr. Rabbi Leon Katz and Mashgiach Tmidi on premises. Garden chapel available. Accommodating 25 to 2000 persons.

Mickey Weiss,
General Manager



You are cordially invited to our
**MONTHLY BRIDAL
BAND SHOWCASE**
Jan. 21st at 7:00 p.m.

Featuring 4 of New Jersey's top bands for weddings, dances, proms, bar mitzvahs and shows.
CALL FOR FREE RESERVATIONS OR INFORMATION 731-0101

340 Pleasant Valley Way, West Orange, N.J. • 731-4408
Garden State Parkway, Exit 145 — West on Rt. 280 to Exit 7 — Right 3/4 miles

Municipal construction plans
are a \$750 G "money tree"

(continued from page 1)

mendations for the smaller project, and that committee subsequently supported a separate building on Belleville Avenue because they believed it would be less expensive than building a separate building on Washington Avenue. The committee reportedly believed an addition to Town Hall would cost the same, if not more. Others disputed this.

Many citizens, however, were not satisfied. The Concerned Citizens of Belleville, the township's largest activist group, argued that \$5 million was still too much to spend, pointing to a 1983 plan for a police station of equal size (to be built on Franklin Avenue) which was estimated at less than \$2 million.

"Even allowing for inflation," remarked then CCB Vice President Gabe Nazzola, "the price still seems high."

Nazzola, and several of his outspoken CCB colleagues, advocated giving the entire Town Hall to the police and courts, while moving most Town Hall operations into School 1, a retired schoolhouse three blocks away which is currently less than half-occupied by the Board of Education.

Many other townspeople, also opposed to the Commission's \$5 million plan, offered other options for the Commissioners to consider.

Vincent Frantantoni, then President of the CCB and a home-improvement contractor by profession, supported a new structure but insisted that it could be built for less than \$5 million.

"You give them \$5 million to play with, and they're going to spend it," he'd say.

But the \$5 million bond, already nearly \$500,000 lighter due to the cost of the previous plans, remained in force. The Commission ruled out any reduction of it, or any plan to move out Town Hall offices.

Nine months later the cost of planning new municipal construction is up to three quarters of a million dollars and, according to township officials, the bills are still coming.

About \$400,000 was spent on the ill-fated \$10 million plan with the remaining \$350,000 spent on the current plan.

So far, Siciliano's engineering firm has received more than \$130,000 between both projects, although the engineer points out that "more than \$20,000" has been transferred to engineers and other professionals sub-contracted by him.

Beckard-Richlan has received nearly \$550,000 for their work on both projects.

Other firms who have received payment for work on the municipal construction plans include Elson T. Killam Associates, sewage engineers who received \$2,113 for their work and Robert Carlin Associates, soil experts who received more than \$5,000.

In addition, there have been several fees in relation to the preparation of the project bond and a host of smaller costs.

Scrapped project would cost

Most of the expenditures already paid out would have to be repeated if the project was scrapped for a different or more modest design.

Scrapping the project now would also entail another cost: Buying out the agreements with Siciliano's firm and Beckard-Richlan. Under the town's agreements with the two firms, Belleville is obligated to pay the architect and engineer an extra fee equal to about 10% and 5%, respectively, if the town wants to get out.

This would amount to about \$7,000 in the case of Siciliano and \$55,000 in the case of Beckard-Richlan.

"But that's negotiable," Siciliano indicated.

Siciliano, who was retained by Belleville in 1986 to be the project's representative, said that the plan's budget provides for up to \$1 million for architectural, engineering and other fees and up to \$4 million for hard construction.

At presstime, the current Belleville Commission - which includes only two members who originally authorized the project (Pizzi and McGreevey) - was set to vote on the awarding of five contracts to five firms who bid within the town's \$5 million cap.

Frantantoni, elected Commissioner in the May election, will be among the town fathers casting a vote. He was a vocal opponent of the project long before his election.

BEGIN THE NEW YEAR
WITH A NEW YOU!!

Join our
**Weight Loss
&
Beauty Enhancement
Adventure**

Call Today For Information
748-5200

pbt

Pragma Bio Tech, Inc.
225 Belleville Ave.
Bloomfield
Clinical Evaluations Division

ALL ROADS LEAD TO...

'87 2 & 4-DR. CELEBRITIES

BELOW
N.A.D.A.
PRICES!

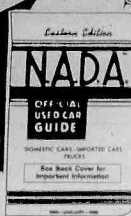

PRICE INCLUDES
BALANCE OF FACTORY
6-YEAR/60,000 MILE
POWER TRAIN
WARRANTY!

EXTRA SPECIAL CLEARANCE!

Choose from a good selection of 2-Door Coupes and 4-Door Sedans. All equipped with automatic trans. 2.5 liter Electronic Fuel Injection 4-cylinder engines, power steering, power brakes, power door locks, air condition, tint glass, body side molding, door guards, am/fm ETR stereo radio, tilt steering wheel, sport mirrors, white wall tires, wheel covers & cloth interior.

\$8479

FIRST COME - FIRST SERVED!
YOUR CHOICE!

Stk. No.134 VIN 114207 18,502 ml.	Stk. No.140 VIN 109157 17,768 ml.
Stk. No.111 VIN 113742 18,753 ml.	Stk. No.151 VIN 108352 16,566 ml.
Stk. No.120 VIN 109528 25,009 ml.	Stk. No.108 VIN 108608 20,912 ml.
Stk. No.103 VIN 113158 26,075 ml.	Stk. No.129 VIN 104640 14,045 ml.
Stk. No.108 VIN 104636 27,382 ml.	Stk. No.105 VIN 109262 22,171 ml.

USED CAR SPECIAL CLEARANCE!

'87 MONTE CARLO LS SPT. CPE. Auto. trans., 4-cyl. v-6, pwr. steer./brks. & pwr. winds, air cond., ti. gts., am/fm stereo w/cass., laundry rack, rally whls., sp. mirr., w.w. tires, rr. defog., split seats. VIN 101204. 8,041 ml.	'84 BUICK SKYHAWK LTD 4-DR. Auto. trans., 4-cyl. EFI eng., wire whls., pwr. steer./brks., winds & pwr. door locks, tilt steer. whl., cruise contr., tint gls., air cond., rr. defog., am/fm stereo cass. VIN 426047. 20,981 ml.
---	--

\$9700

\$6895

'86 CAVALIER CS 2-DR HATCHB. Auto. trans., 4-cyl. eng., pwr. steer., pwr. brks., air cond., tint glass, am/fm stereo radio, w.w. tires. VIN 113290. 19,172 ml.	'83 CAPRICE CLASSIC WGN. Auto. trans., w/overdrive, v-6 eng., pwr. steer., brks., door locks & pwr. winds, am/fm stereo, custom 2-tone paint, air cond., ti. gss. VIN 143521. 49,258 ml.
---	---

\$7555

\$6587

'81 CHEV. IMPALA WAGON Auto. trans., v-8 eng., pwr. steer., pwr. brks., rr. defog., roof rack, w.w. tires, tint glass, air cond., radio, VIN 194799. 50,631 ml.	'84 BUICK REGAL LTD. CPE. Landau roof, v-6 eng., auto. trans., w/overdrive, custom int., pwr. steer., brks., winds, pwr. door locks, tilt steer. whl., cruise control, air cond., ti. gss., am/fm stereo w/cass., & pwr. ant., w.w. tires. VIN 558829. 27,050 ml.
--	--

\$3795

\$7985

PRICES INCLUDE FREIGHT & DEALER PREP. EXCLUDE LIC. FEE & TAX. NOT RESPONSIBLE FOR TYPOGRAPHICAL ERRORS OR OMISSIONS.

ALL ROADS LEAD TO...

GM QUALITY SERVICE PARTS

Mr. Goodwrench

GENERAL MOTORS CORPORATION

325 PARK AVE. RUTHERFORD 939-2500

Family Chiropractic Office

DR. SAMUEL SBARRA

- * Blue Cross/Blue Shield provider
- * Medicare provider
- * Most insurances accepted

Come Find Out What Chiropractic Is All About

482-0455
Mon.-Fri. 10-2, 3:30-7pm
Sat. 9-12

915 Franklin Ave.
No. Newark, NJ
(next to Kielb's Bakery)

FRADE'S DELI & caterers

imported italian pastas
cheeses and cold cuts
catering for all occasions

311-313 Union Avenue Belleville • 759-3509

Belleville Times



*"Your feature-packed
home-town newspaper"*

- ✓ Next-day coverage of Commission meetings
- ✓ In-depth school system coverage
- ✓ Detailed sports coverage
- ✓ Weekly calendar of events
- ✓ Money-savings coupons
- ✓ Recreation roundup
- ✓ Bookmarks library coverage
- ✓ 'Seems like only Yesterday' retrospective
- ✓ Expanded real estate
- ✓ Inspirational 'religious viewpoints'
- ✓ More community photographs
- ✓ Social, service and senior news
- ✓ Provocative commentary on town issues
- ✓ And much, much more...

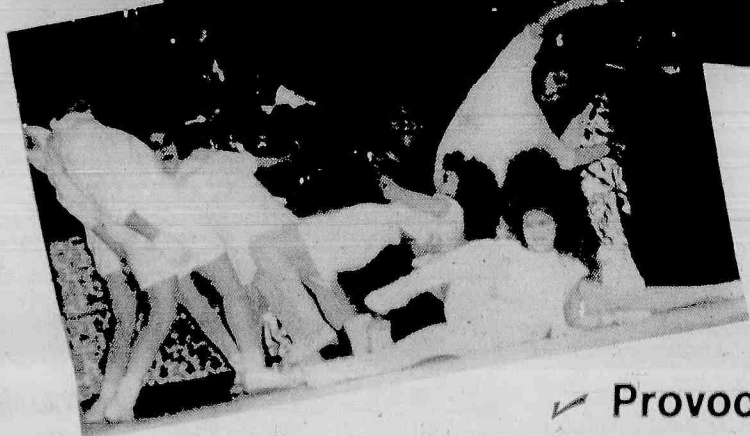

ON SALE THROUGHOUT BELLEVILLE

35c

Or Subscribe and Save!

\$14 PER YEAR

\$ 7 PER YEAR FOR SENIOR CITIZENS

Checks payable to: Belleville Times, 155 Washington Avenue,
Belleville, N.J. 07109



— Since 1909 —

An Orechio Publication

Events in the area

Fundraisers...

Dinner fashion show, sponsored by the Nutley High School class of 1988, 6:30 p.m. Feb. 4, The Fiesta, Route 17 South, Woodbridge. Fashions by Wild Bill's, I Do, I Do, The Formal Shoppe. \$20. For reservations, send check, made payable to Nutley High School Class of '88, to Joanna Conrad, 504 Prospect St., Nutley, 07110. Deadline for reservations is Jan. 15.

Fish and chips dinner, sponsored by Bloomfield Knights of Columbus, 5:30 to 6:30 and 7 to 8 p.m. Feb. 5, 190 State St. For tickets, call Rose Ruffalo at 743-8688.

Backsteak dinner, sponsored by Nutley Civic Celebrations Inc., 7:30 p.m. Feb. 20, Parks and Recreation Dept., 44 Park Ave. \$15 includes unlimited steak, french fries, salad, soda, dessert and coffee. Proceeds will support Easter egg hunt, July 4th celebration and Santa Claus ride. For tickets call Beatrice Ucci at 661-2920 or Lillian De Filippis at 667-4693. Advance tickets only.

Fourth Annual Champagne Brunch, sponsored by Historic Restoration Trust, 11:30 a.m. to 1:30 p.m. Feb. 28, Ramada Inn, Route 3, Clifton. \$22 for adults, \$16 for children under 12. Proceeds to restoration of Kingsland Manor. Checks made payable to Historic Restoration Trust should be sent to D.J. Eisenfelder, 51 Enclosure, Nutley, 07110.

Entertainment 1988 books, St. Mary's School and Home Association, Magr. Owens Place, Nutley. \$30. Save up to 50% on dinners, theater, special events, sporting events etc. Call Debbie Mowad at 667-5081 or St. Mary's School at 667-0801 8:30 a.m. to 3 p.m.

Cookbooks, featuring recipes by the best cooks and bakers of St. Paul's Congregational Church. \$6. Call Layne at 661-2969 or Ellen at 661-2063.

Entertainment 1988 books, Bloomfield Chapter of Hadassah. Save up to 50% on dinners, theaters, etc. Call 338-8972 or 338-8510.

Bus trip to Daytona, Fla., sponsored by Bloomfield Knights of Columbus and Columbiettes 1178, Feb. 20-28. \$330 includes bus, 8 nights accommodations, visiting Disney World, St. Augustine, Daytona Beach, etc. For more information, call Rose Ruffalo at 743-8688.

Buffet dinner and comedy show, sponsored by the Radcliffe School P.T.A., Mar. 7, Rascals Comedy Club, West Orange. \$22. For ticket information, call Ann Marie Attilio at 667-1388.

Fairs, flea markets, bazaars...

Fun fair, flea market, sponsored by School 3 Home and School Association, Jan. 30, 230 Joralemon St., Belleville. For tables at \$15, call Donna at 751-1786.

Other events...

Free health screenings at Montclair Community Hospital, 120 Harrison Ave. Appointments necessary. Call 744-7300, ext. 4296, 10 a.m. to 1 p.m. daily. Jan. 16: breast and hernia (Drs. Robert Barbalinardo and Thomas Kraven), skin cancer (Dr. Angelo Bergamo); Jan. 23: skin cancer (Drs. Paul and Stephen LoVerme), eye disorders, not including prescriptions for glasses (Dr. Herbert Glatt); Jan. 30: cataracts (Dr. Howard Pruzon).

Interfaith Hospitality Network for the Homeless of Essex County, 7:45 p.m. Jan. 19, Watchung Presbyterian Church, 375 Watchung Ave., Bloomfield. A cost effective volunteer driven network to assist homeless families formed by several church congregations. For more information, call Joyce Cupoli at 338-6497.

Evening seminar on raising teens, sponsored by St. Paul's Congregational Church, 8 p.m. Feb. 9, chapel of the church, 10 St. Paul's Place, Nutley. Speaker: Kay Willis, founder of "Mothers Matter" and mother of 10 who believes that parenting should be recognized as a profession. Public invited. Refreshments served. Donations accepted.

Club meetings...

Tri-County Camera Club, 8 p.m. Tuesdays, Nutley Museum, 65 Church St. Jan. 19: program, "Morocco"; Jan. 26: workshop (members only), "Understanding Available Light." Meetings open to the public unless specified.

American Society for Quality Control, North Jersey Section, 6 p.m. Jan. 20, IIT Clubhouse, 417 River Road, Nutley. Topic: statistical process control and data collection. Speaker: Dick Chitos. Crackerbarrel meeting, buffet dinner.

Belleville Junior Woman's Club, second Mondays, 7:30 p.m., 51 Rossmore Place. Membership open to women 18 to 35. For more information, call 667-8359.

The Old Guard of Belleville, second and fourth Tuesdays, Fewsmith Memorial Presbyterian Church hall, Union Ave.

Kwanis Club of Belleville, 6:30 p.m. Thursdays, San Carlo Restaurant, Lyndhurst.

Nutley Junior Women's Club, 8 p.m. first Monday, 216 Chestnut St. Women 18-40 welcome. For information: Cary Intindola, membership chairman, at 284-0202.

Class reunions...

Belleville High School class of 1963, looking for classmates for a 25th reunion. Call Angela (Cuzzo) Zarro, 54 Salter Place, Belleville.

Belleville High School class of 1938, planning 50th reunion 1 to 5 p.m. May 15, 1988, Holiday Inn North, Newark Airport. Send names, addresses, phone numbers to Margaret McCall Albreiten, 86 Mapes Ave., Nutley, 667-6670.

Bloomfield High School class of January 1943, planning 45-year reunion next spring. Information on class members to Rita Caruso Napolitano, 17 Golf Road, Bloomfield, 07003, 338-8754.

Nutley High School class of 1948, planning 40th reunion Nov. 25 at the Nutley Elks. Call Clem Tennis at 667-3739 or Florence DeLage-Kapuscinski at 751-1323 with names, addresses, phone numbers of classmates.

For singles only...

Gregory Club of N.J., for Catholic singles, general meeting and social 8:30 p.m. Jan. 19, Red Cross Building, 169 Chestnut St. Music by DJ John J. New and prospective members invited. For information, call 991-4514 or 667-5580.

O.N.E.S., sponsored by Bethany Presbyterian Church, High St. and West Passaic Ave., Bloomfield, 12:30 p.m. Jan. 17. Program: the new income tax and how it will affect your income tax return. Donation: \$4 or a food item of equal value. Buffet style dinner. For more information, call 338-7692, 667-5956, 777-2157 or the church office at 338-8737 weekday mornings.



Mr. and Mrs. Matthew Van Loon — nee Lisa Sammaro

Lisa Sammaro married to Matthew Van Loon

Lisa Sammaro, daughter of Mr. and Mrs. Michael Salvo of Orange and Louis Sammaro of Belleville, became the bride Oct. 3 of Matthew Van Loon, son of Mrs. Jean Van Loon of Maplewood and James Van Loon of Essex Fells.

Msgr. Louis Fimiani performed the ceremony in Holy Family Church, Nutley. A reception followed at the Chanticleer, Short Hills.

Escorted by her father and stepfather, the bride wore a satin candlelight gown appliqued with lace and beads and fashioned with an illusion neckline and cathedral train. A beaded headpiece held her veil and she carried white roses.

Debra Hundley of Lebanon, Ind., aunt of the bride, was matron of honor. Bridesmaids included Cathy Robertello of Bloomfield, Jean Hanly of East Hanover, Denise Gorman and Darlene Marotto of West Paterson, Susan LaRocca and Emily Nottle of Belleville and Susan Cutillo of South Plainfield. Flower girl was Chrissy Step-iello of South Orange.

The honor attendant was in a royal blue two piece gown fashioned with a long skirt and rhinestone

studded blouse. Her headpiece was a "Dynasty" hat and she carried royal blue and white silk flowers. The others wore royal blue full length gowns with open backs and bow sashes.

James C. Van Loon III of Jeffersonville, N.Y., was his brother's best man. Ushering were John Sammaro of Orange, Peter Van Loon of Connecticut, Maurice Burke of Missouri, Ronnie Carallo of Union and Anthony Gargano of Springfield. Ringbearer was James C. Van Loon IV.

Mrs. Salvo chose a pearl gray gown accented with beaded floral appliques and fashioned with an illusion neckline and lace skirt. The groom's mother was in a green silk gown. Wristlets were of white orchids.

Mrs. Van Loon, an alumna of Caldwell College, is with Johnson & Higgins, New York City.

Mr. Van Loon, a graduate of Essex County College, is in the sales department of Gallo Wine, Elizabeth.

The couple is living in Kearny after honeymooning in Cancun, Mexico.

DonnaMarie Gialanella will wed David Wallace

Mr. and Mrs. Francis Gialanella Sr. of Belleville announce the engagement of their daughter, DonnaMarie, to David Wallace, son of Mr. and Mrs. Robert Wallace of Nutley.

Miss Gialanella, an alumna of Belleville High School and Germain School of Photography, New York City, is a photographic tech-

nician with the Star Ledger, Newark.

Mr. Wallace, a graduate of Nutley High School and Lincoln Technical Institute, is a greenskeeper with the Forest Hill Field Club, Bloomfield.

The couple will be married in April of 1989.



DonnaMarie Gialanella — David Wallace

Linda Leana is engaged to Christopher Clemente

Mrs. Grace Leana of Lyndhurst announces the engagement of her daughter, Linda G., to Christopher P. Clemente, son of Mr. and Mrs. James Clemente of Nutley.

Miss Leana is an administrative assistant with Fox-Pitt, Kelton Inc.,

New York City.

Mr. Clemente is co-owner of Clemco Screen Printing.

The wedding is planned for the spring of 1989.

Stork Club

Candice Liah Serritella

A first child, a daughter, Candice Liah, was born to Mr. and Mrs. Jim Serritella of Belleville Dec. 27 at Clara Maass Medical Center, Belleville. Birth weight was 7 pounds, 3 ounces.

Mrs. Serritella is the former Barbara Rathjen, daughter of Mr. and Mrs. Fred Rathjen of Kearny. Mr. Serritella, son of Jean Serritella of Belleville, is a professional musician and a plumber with Serritella Plumbing and Heating, Belleville.

Lindsay Susan Donald

A first child, a daughter, Lindsay Susan, was born to Mr. and Mrs. Stephen Donald of Rockaway Jan. 1 at Clara Maass Medical Center, Belleville. Birth weight was 7 pounds, 6 ounces.

Mrs. Donald is the former Susan Stanzione, daughter of Mr. and Mrs. Joseph Stanzione of Belleville. Mr. Donald, son of Mrs. Dolores Donald of Belleville and Robert Donald of Las Vegas, Nev., is an engineer with Singer Kearfott.

Mark Kevin Malanga Jr.

A first child, a son, Mark Kevin Jr., was born to Mr. and Mrs. Mark Malanga Sr. of Belleville Jan. 6 at Clara Maass Medical Center, Belleville. Birth weight was 7 pounds, 6 ounces.

Mrs. Malanga is the former Gina Milazzo, daughter of Mr. and Mrs. Enrico Milazzo Sr. Mr. Malanga, son of Mr. and Mrs. Anthony Malanga Sr. of Nutley, is a self employed commercial graphic artist with MGM Graphics Studio.

BALNEO ESTHETIC INC.

European Skin & Body Care

- Facials • Waxing
- Massage Therapy
- Seaweed Body Wraps
- Manicures & Pedicures

Gift Certificates Available

521 Franklin Ave.
Nutley • 661-1818

Hours: Tues.-Thurs. 9:30-7 p.m.
Fri. 9:30-9 p.m. Sat. 9-6 p.m.

art galleries royale

500 Stuyvesant Ave.
Lyndhurst, N.J.
438-3075

OIL PAINTINGS

Large Selection On Display
Largest Gallery in New Jersey

Lithographs 9 Prints
Photos Painted on Canvas
Stock & Custom Frames
Complete Framing Department

BELLEVILLE - KEARNY OBSTETRICS - GYNECOLOGY

HOWARD CRODER, M.D.

JEFFREY ROSEN, M.D.

HIGH RISK PREGNANCY
INFERTILITY

Clara Maass
Professional Building
5 Franklin Avenue
Belleville, N.J. 07109
759-0700

Arlington
Medical Building
837 Kearny Ave.
Kearny, N.J. 07032
991-1519

"Serving The Community For 40 Years"

Parent-Child Fun

BABY GARDEN

Now in Teaneck & Clifton!
You're invited to experience a unique, creative parent-child fun environment. Discover for yourself a roomful of child-size delights, and the delight it brings your child.
5 Age Groups:
4-months-4 years
45 minute classes



... what a way to grow!
Call for free brochure 944-7570

Baby Garden is an independent program with no religious content

OPEN HOUSE CLIFTON

St. Peter's Episcopal
386 Clifton Ave.

Mon. Jan. 18
12:30 to 2 p.m.
Tues. Jan. 19
2 to 3 p.m.
6 to 7:30 p.m.

Join Us For
Exercise
Apparatus,
Puppets,
Stories,
Music and
much more!

'87 FORD LEFTOVERS

MANY IN STOCK AT LOWEST PRICES EVER!

**SAVE
\$2790**



**AFTER \$400
REBATE
YOU PAY ONLY \$6599**

BRAND NEW FORD

'87 ESCORT GL 2-DR. HATCHBACK
"EQUIPPED - NOT STRIPPED"

Std. Eq.: 1.9 Liter 4 Cyl. EFI Eng., B/W Tires, Pwr. Brks.; Opt. Eq.: Pwr. Strg., 5 Spd. Man. Trans., A/C, Wide Bodyside Mldgs., AM/FM Stereo, Tint. Gls., Inter. Wipers, Frt. & Rr. Bumper Gds., Rr. Def., Dual Elec. Mirs., Instr. Grp., Light/Security Grp., Trim Rings. Stk #232. One in Stock at Exact Price. VIN #202767.

MFR. SUGG. LIST PRICE	\$9389
FACTORY DISCOUNT	749
MEAD FORD DISCOUNT	1641

\$6999

21 IN STOCK AT SIMILAR SAVINGS!

LOW RENTAL RATES

CALL NANCY RENT-A-CAR

**SAME
DAY
DELIVERY!**

**SERVICE LIKE YOU'VE
NEVER SEEN BEFORE**
**OUR SERVICE
DEPT. HAS
MOVED...**



**TO OUR NEW CAR
LOCATION.
515 WASHINGTON AVE.**

**NEW EXTENDED HOURS
8AM-8PM MON.-FRI.
BIGGER & BETTER THAN EVER**

NO WAITING!

MAKE AN APPOINTMENT NOW FOR
• WINTERIZING • LUBE & OIL CHANGE
• BRAKES • FRONT-END • TUNE-UP
1-DAY SERVICE AVAILABLE!

**SERVICE HOTLINE
759-1200**

We Also Service Lincoln Mercury Products & All Other Makes.

©E.J. BARRIE ADVERTISING, 1987

**CALL FOR
PRE-APPROVED CREDIT**

MR. HERNANDEZ 759-1200

MEAD GUARANTEED USED CARS

'83 ESCORT 2-DR. Ford, 4 Cyl., Auto., AM Radio, Pwr. Strg., Pwr. Brks. 30,223 mi. Stk #9790. VIN #111334.	\$3495
'83 C-20 VAN Chevy, 8 Cyl. Eng., Auto Trans., Pwr. Strg., Pwr. Brks., A/C, 45,995 mi. Stk. #9705. VIN #111021.	\$6399
'84 6000 LE 2-DR. Pontiac, 6 Cyl., Auto., Pwr. Strg., Pwr. Brks., A/C, Stereo, Vinyl Rf., Pwr. Winds./Locks, Cruise, Tilt, Rr. Def. 38,110 mi. Stk #9742. VIN #301864.	\$6995
'85 LTD CROWN VIC 4-DR. Ford, 8 Cyl., Auto., A/C, Pwr. Strg., Pwr. Brks., Stereo, Vinyl Rf., Pwr. Winds./Locks, Cruise, Tilt, Rr. Def. 34,766 mi. Stk #9770. VIN #195726.	\$6995
'85 REGAL 2-DR. Buick, 6 Cyl., Eng., Auto. Trans., A/C, Pwr. Strg., Pwr. Brks., AM/FM Stereo W/Tape, Vinyl Rf., Cruise Cntrl., Tilt Whl. 25,102 mi. Stk #9536. VIN #431679.	\$6999
'84 LTD CROWN VIC 4-DR. Ford, 8 Cyl., Auto., A/C, Pwr. Strg., Pwr. Brks., AM/FM Radio, Vinyl Rf., Rr. Def. 42,089 mi. Stk #9671. VIN #168066.	\$7299
'84 COUNTRY SQUIRE WAGON Ford, 8 Cyl., Auto., Pwr. Strg., Pwr. Brks., A/C, Stereo, Cruise, Tilt, 9 Pass., Rr. Def. 45,480 mi. Stk #9722. VIN #149089.	\$7299
'84 LESABRE 4-DR. Buick, 8 Cyl. Eng., Auto. Trans., A/C, Pwr. Strg., Pwr. Brks., AM/FM Stereo/Tape, Vinyl Rf., Pwr. Winds./Dr. Locks/Sts., Cruise Cntrl., Tilt Whl., Rr. Wind. Defogger. 42,114 mi. Stk #9686. VIN #946299.	\$7499
'84 CUTLASS 4-DR. Olds, 8 Cyl., Auto., Pwr. Strg., Pwr. Brks., Stereo W/Tape, Vinyl Rf., Pwr. Winds./Locks, Cruise, Tilt, Rr. Def. 30,733 mi. Stk #9745. VIN #386724.	\$7499
'84 PARK AVE. 4-DR. Buick, 8 Cyl. Eng., Auto. Trans., Pwr. Strg., Pwr. Brks., A/C, AM/FM Stereo/Tape, Vinyl Rf., Pwr. Winds./Sts./Dr. Locks, Tilt Whl., Rr. Def. 38,656 mi. Stk #9712. VIN #800418.	\$7949
'83 TRANS AM 2-DR. Pontiac, 8 Cyl. Eng., Auto. Trans., A/C, Pwr. Strg., Pwr. Brks., T-TOPS, AM/FM Stereo, Pwr. Winds./Dr. Locks, Cruise Cntrl., Tilt Whl., Rr. Wind. Defogger, Mag Whls. 38,367 mi. Stk #9659. VIN #N21847.	\$7999
'86 CELEBRITY 4-DR. Chevy, 6 Cyl. Eng. A/C, Auto. Trans., AM/FM Stereo, Pwr. Strg., Pwr. Brks., Rr. Wind. Defogger. 56,555 mi. Stk #9701. VIN #478089.	\$7999
'87 FIRENZA 4-DR. SEDAN Olds, 4 Cyl., Auto., A/C, Pwr. Strg., Pwr. Brks., Stereo, Pwr. Winds./Locks/Sts., Rr. Def. 18,305 mi. Stk #9781. VIN #305228.	\$8995
'86 REGAL 2-DR. Buick, Auto., Pwr. Strg., Pwr. Brks., 8 Cyl., A/C, Sunroof, Stereo W/Tape, Cruise, Tilt, Rr. Def. 22,024 mi. Stk #9751. VIN #221688.	\$9499
'85 DELTA 88 4-DR. Olds, 8 Cyl. Eng., Auto. Trans., A/C, Pwr. Strg., Pwr. Brks., AM/FM Stereo/Cass., Vinyl Rf., Pwr. Dr. Locks, Rr. Wind. Defogger. 16,821 mi. Stk #9694. VIN #3F9231.	\$9499
'84 RIVIERA 2-DR. Buick, 8 Cyl. Eng., Auto., Pwr. Strg., Pwr. Brks., A/C, Stereo W/Tape, Vinyl Rf., Pwr. Winds./Sts./Locks, Cruise Cntrl., Tilt Whl., Rr. Def. 34,484 mi. Stk #9737. VIN #447132.	\$9995
'85 F-150 XL PICKUP Ford, 8 Cyl., Auto., Pwr. Strg., A/C, Cap Running Boards, Stereo, Pwr. Winds./Locks, Cruise. 30,084 mi. Stk #9717. VIN #B12756.	\$9799
'84 ELDORADO 2-DR. Cadillac, 8 Cyl., Auto., A/C, Pwr. Strg., Pwr. Brks., Stereo, Rr. Def., Pwr. Winds./Sts., Loaded. 45,761 mi. Stk #9794. VIN #659927.	\$11,399

**20 DEMOS
TO CHOOSE FROM
AT UNHEARD OF...
SAVINGS!!!**

'87 TEMPO LX 2-DR.
Ford, Std. Eq.: 4 Cyl., Pwr. Strg., Pwr. Brks.; Opt. Eq.: 2.3 Liter 5 Spd. Trans., A/C, Dlx. Def., Spd. Cntrl., Stereo/Cass. Demo, 7862 mi. Stk #007. One in Stock. VIN #104684. MFR. SUGG. LIST PRICE \$10,908.
\$8599

'87 ESCORT GT 2-DR.
Ford, Std. Eq.: Pwr. Strg., Pwr. Brks.; 1.9 Liter EFI Eng., 5 Spd. Man. Trans.; Opt. Eq.: Stereo/Cass., A/C, Rr. Def., Tint. Gls., Inter Wipers, Elec. Sunroof, & much much more! Demo, 2,000 mi. Stk #472. One in Stock. VIN #265006. MFR. SUGG. LIST PRICE \$11,778.
\$9499

**\$400 MFR. REBATE AVAIL.
*FINAL COST TO YOU AFTER
REBATE \$9099**

**BRONCOS! BRONCOS!
15 IN STOCK at...
SUPER SAVINGS!**

100% FINANCING AVAILABLE
ASK ABOUT OUR
**1st TIME BUYERS
PROGRAM**

**AQUI
SE HABLA
ESPAÑOL**

Price incl. freight & prep; excl. tax & lic. fees.

MEAD



515 WASHINGTON AVE. BELLEVILLE 759-1200

Belleville Times SPORTS

I have always said that the true measure of a good basketball team at Belleville High wasn't always the record. As you know, there haven't been too many "winning" records at BHS during the past 15 years, but there has been a brand of athlete at Belleville who gave everything he had to the program, even if the victories were few and far between.

A team that epitomized that hard work ethic was the 1980-81 squad, under the direction of **Joe Papisidero**. The Bucs were 4-17 that season. Poor record, you would think. However, there were some memorable games that year, turned in by some determined athletes that never gave up. They were a group of athletes that were truly a pleasure to watch on a day to day basis.

"Those kids were something," recalled Papisidero last week. "I couldn't ask for a more determined group of kids. We had some

Buc Shots

By Mike Lamberti



talent on the team, but the kids just played hard, every night. They practiced hard, they worked hard. They were a super bunch of kids. I just wish they could have won a few more games. They deserved it."

The Bucs entered the 1980 season on a high note. The team had posted a respectable 11-13 mark the previous year, Papisidero's first as Belleville head coach. The team returned some talented players, and Papisidero was looking forward to the arrival of a talented football player named **John Melillo** to the Belleville lineup. Melillo was a guard in basketball who could score with consistency.

On December 7, 1980, Melillo's basketball career ended before it even began. He was hurt at Giants Stadium in the waning minutes of the Group IV, Section II championship game between Belleville and West Essex. A knee injury kept the senior on the shelf that year, even though he did try and play early in the season.

The Bucs opened the year at home against Weehawken in 1980 and lost. The team then traveled to Caldwell and lost a tough ball game, dropping the record to 0-2. The Bucs traveled to Livingston for the first round of the now defunct Essex County Holiday Tournament. The opponent was Livingston, and the game was a thriller, typical of the games Belleville played that season.

"We held a five point lead with :10 left in the game," Papisidero recalled with a grimace. "I don't know how we lost. Well, yes, I remember. The officiating was horrible. They called **Wayne (Bubet)** for traveling. That's fine, except for the fact that he didn't have the ball when he was called for the travel. I couldn't believe the calls that official came up with in the last few seconds."

Belleville lost, 57-56 and the following day, lost to Irvington by 13 points in the consolation game of the tourney.

The starting five from that '80-81 team was Bubet, **Ron Wittman**, **Anthony Coco**, **Rich Wilkes** and **Sam De Capua**. Coming off the bench was **Scott Murray**, **Mike Isler**, **Todd Talmadge** and a freshman named **Phil Colalillo**.

With an 0-4 mark, Belleville started the year 1981 with a January 2 contest at Irvington. The results weren't too good, as the Campers beat Belleville for the second straight time, this time by a whalloping 76-41 count.

The Bucs were ripped in its next game, this time by Wood Ridge, 86-61. Wood Ridge was Papisidero's old stomping grounds. He was the assistant coach there before landing the Belleville job in the Summer of '79.

At 0-6, Belleville won its first game, against Essex Catholic, 71-56. On Friday night, January 9, the Bucs played at home against Kearny and opened a big lead in the first half. However, the Kards came back in the third quarter and won the fight marred game, 67-62.

The season made its turnaround the following Tuesday, when Belleville played host to Seton Hall Prep. The Pony Pirates won a laugher, 79-35, but the game would be the turning point of Belleville's season.

On Friday night, January 16, Belleville came back with its second win against Essex Catholic, 65-51. The following Tuesday, January 20, Belleville would begin a week that could best be described as unbelievable.

Nationally, the week of January 19-23, 1981 would go down as historic. **Ronald Reagan** was inaugurated as our nation's president and the hostages were released from Iran that week. It was a week of celebration in our country.

Belleville basketball took on a new meaning that week. On January 20, the Bucs went to Nutley, and held a one point lead, with :05 left in regulation time. Nutley's Dave Siepert drove the length of the court, took an off balance shot at the buzzer from the top of the key and found paydirt. The ball swished the net and Nutley won, 57-56.

"The clock read :05 when Siepert got the ball," Papisidero recalled. "I just can't believe he made a length of the court drive, in traffic, and then took a jump shot in that time span. It was more like :08."

The following night, Belleville played host to Weehawkin. The Bucs had lost earlier in the year to the Hudson County school, so the incentive was high. Also on tap was a special night for Bubet. The senior forward was just 17 points shy of the 1,000 point mark for his high school career.

Like **Abdel Anderson**, Bubet's points came in a three-year varsity career. I remember when Wayne sank the historic basket. At the time, he became the second man in BHS boys' basketball to eclipse the mark. He presented the ball to his parents, and I remember the pride his mom and dad had in accepting the ball. Wayne's mom, a class act in every sense of the word, passed away a few years later to cancer. However, the night of January 21, 1981, was a special night for Wayne and his family.

The Bucs played St. Benedict's on that Friday night, January 23. Once again, it was a heckuva game. St. Benedict's led by a 16-0 margin in the first quarter, but Belleville came back. The Bucs tied the game in the third quarter and it went down to the final :01 of regulation time. With the score tied at 52, a St. Benedict's player sank the bank end of two foul shots to win the game, 53-52.

The Bucs lost a tough game to powerful Montclair the following week, with Wittman at home with the flu. Bubet had 29 points in the game and Colalillo had his first big game of his career, with 14. On Friday, the 30th, Belleville traveled to Seton Hall for a rematch with the Pony Pirates. This time, the Bucs came to play. Belleville held a 57-55 lead with :04 left in regulation time. Murray missed the second of two foul shots and Seton Hall drove

(continued on page 12)

Lady Bucs tough even in defeat

First, the good news. The Belleville girls' basketball team battled one of the states best last week and made a very strong showing, even though the end result was a defeat. The girls then rallied two days later and defeated Eastside.

Now, the bad news. Although the team stopped Eastside last Thursday, it lost a key contributor to the starting lineup to injury. Last Saturday, Belleville lost a game it should have won at Montclair by one point. A difficult week now awaits the team and the girls are not at full strength.

Karen Fuccello's troops took a 6-2 record into a game with Columbia last Monday. Last Tuesday, the girls battled Passaic and tomorrow night, the team travels to Nutley for a 7:30 p.m. contest. Next Tuesday, the opponent is league powerhouse Paterson Kennedy, ranked second in the state of New Jersey. The game will be played at Belleville, in a 4 p.m. tip off. Next Thursday, it's off to Clifton for another difficult assignment. Game time is once again 4 p.m.

The week started off with a lot of promise. Belleville took a 5-0 record into Bloomfield for a key test. The Lady Bengals hold a lofty status in the state rankings and had beaten Belleville in its last six meetings, dating back to the Fall of 1984.

Belleville came into the game with a lot of enthusiasm and played strong basketball for three quarters. It was 15-14, Bloomfield after one quarter and 30-27 in the Lady Bengals favor at intermission.

Belleville came back strong in the third quarter, outscoring the Bengals, 19-17 and cutting the margin to one point, 47-46 heading into the final eight minutes.

"We ran out of gas in the final quarter," Fuccello said afterward. "We played hard for three quarters and our starters lost a little steam in the final eight minutes. We played very well, I was very happy with the effort."

Simone Edwards, a junior forward, led the Belleville scoring attack with 22 points. Another junior, Laurie Dondarski, finished with 14. Carol Morrison tallied seven, Stacey Johansen and Maria Chanley had four points each and Leslie Dowling closed with two.

Belleville shot 14 for 20 from the foul line against the Bengals, who are ranked seventh in the state.

The following game was against Eastside and Belleville pulled away early and won easily, 75-37. However, the game was marred by an injury to Johansen, a sophomore forward. She suffered a hyperextended knee, and her status was unknown heading into this week's action.

"Losing Stacey hurts, no question," Fuccello said. "We now have two starters out of our lineup. Racquel (Melson) has been hurting and we're hoping to get her back into the lineup soon."

Versus Eastside, Belleville jumped out to an 18-6 first quarter lead and extended the margin to 37-12 at intermission. It was 60-29 after three quarters and Belleville coasted to a big win.

Edwards had her best offensive game of the year, scoring 31 points. Dondarski and Morrison had 17 points each. For Morrison, the 17 points was a career high for the junior forward. Mia Hanos had four points, Johansen scored three before her injury and Nicole Wright had three.

Last Saturday, Belleville traveled to Montclair and lost a heartbreaking 48-47 decision to the Lady Mounties. This was a game that Belleville should have won, but the girls, rusty from the snow day the previous day and the loss of two starters, fell one point short.

"There were some terrible calls at the end," Fuccello said, referring to the officiating. "However, we lost this game at the foul line. We shot 9 for 24 at the line. How can you win close games when you shoot like that from the line?"

Montclair led, 13-12 after one quarter, but Belleville rallied to take a 28-25 lead at intermission. The Belleville lead increased to 39-35 after three quarters, but Montclair used a strong fourth quarter and rallied to victory. Belleville was held to eight fourth quarter points while Montclair tallied 13 and won by a point.

Dondarski topped the Belleville

scoring attack with 20 points. Edwards finished with 13, Morrison had eight, Melson scored four and Wright closed with two.

"Our lack of depth has hurt in the fourth quarter," Fuccello said. "It's

going to be even more tough without Stacey in there. We're just going to have to compensate and do the best we can."

NOTES: Johansen was on crutches last week and is just start-

ing to walk without the assistance of crutches. It's going to be a few weeks before she can even consider playing again. Her knee will be further examined to make sure there is no ligament damage.



Belleville Devils

Township soccer teams score three division titles

Belleville 'soccs' it to 'em!

The B.S.A. won the 4th, 5th, and 6th division titles in the Garden State youth Soccer League.

Leading the B.S.A. to one of the three titles were the Belleville Devils representing the 6th division. The Devils were led offensively by Lawrence Martin scoring 16 goals, John Dias 10 goals, Danny Rispoli 8 goals and Joe Tyskiewicz with 6 goals.

The Devils were led defensively by goalie Anthony Conte who had an outstanding season in goal, William Buist and Justin Morgan who also scored one goal each, Nick Tyskiewicz, Eric Vogel, Craig Goldstein, Michael Bond and Joe Sciacchitano.

The midfield was played by Jason Alfano and David Auerback. The Devils finished this season with an impressive undefeated record scoring 45 goals while allowing 2.

In the 5th division the Belleville Bandits claimed their second division title. The Bandits have also won an indoor title making them the first B.S.A. team to win three divisions titles.

In the 4th division the Belleville Spirit won its first title after a strong 3rd place finish in last year's competition.

In other league action the Belleville Blast placed second in the Mid N.J. league missing the division title in division 3 by a half game.

The Blast team had an outstanding season under the direction of coaches Joe Christ and Frank Ferry.

Many of the Blast players will be representing the Belleville High School team in the 1988 season.

7-2 Bucs host Nutley rivals in key game tomorrow night

Following Belleville's victory over Montclair last Saturday, head basketball coach Don Roll sat back in his chair and assessed his teams' situation.

"We should be 9-0 right now," the coach said. "8-1 at least. The kids know that. We have some tough games coming up, and it's important to win these types of games."

The Bucs battled Passaic last Tuesday. Tomorrow night, the team is host to Nutley in a 7:30 p.m. tip off. There should be a large crowd on hand for that game, so fans are reminded to arrive early at Belleville High. Nutley is one of the top teams in the NNJIL this winter and had only one loss entering this week. Next Tuesday, the Bucs are at Paterson Kennedy for a 4 p.m. tip off.

Last week, Belleville boosted its record to 7-2 by beating Bloomfield and Montclair in NNJIL contests. The Bucs were upended by Eastside last Thursday on the road.

The week started with a 58-52 win against Bloomfield at Belleville. The game marked the first home contest for the Bucs this season after six games on the road.

"We started quickly in the game," recalled Roll. "We knew it was a game we had to win. Bloomfield has a tough team, and we never have an easy game against them."

The Bucs jumped out to a 14-7 first quarter lead and extended the margin to 28-18 at halftime.

However, Bloomfield came back strong in the second half, cutting the lead to 41-34 after three quarters and narrowing the final margin to six points, 58-52.

Ted Sochaski led the Belleville attack with 21 points. Dominick Straface had a season high 12 points, Leon Puentes finished with nine, Chris Chiarmonte and Ray Zamloot had eight points each. It was the third straight victory for Belleville over Bloomfield, dating back to last season.

As has been the case for Belleville in most of its games this year, the Bucs were not able to put its opponent away with a furious second half rally. However, the team did manage to pull out the victory and took a 6-1 record into a pivotal game with Eastside last Thursday.

This was a game that Belleville should have won. The Bucs jumped out to an early lead, but didn't maintain the necessary intensity in the second half to put away the talented Eastside club.

Afterward, Roll was noticeably angry at the outcome, a 56-52 Eastside win.

"We let them right back into the game," the coach said. "No excuses for losing this game. You can't blow a 12 point lead and expect to win. We're not that strong. We have to maintain that level of intensity that got us that lead. Maybe this game will teach our kids that nothing comes easy, especially in this league."

Indeed, Belleville had control of

the contest in the early going. The Bucs led, 17-7 after one quarter and 26-19 at intermission. But in the second half, you could see the momentum of the game switching to Eastside. It didn't happen quickly, rather it was a steady comeback by the Paterson school. Eastside tied the game at 32 after three quarters and outscored the Bucs, 24-20 in the final eight minutes to win by four.

The usually potent Belleville offense was held to 15 points in the second and third quarters combined.

Once again, Sochaski led the Belleville attack, this time with 20 points. Puentes and Zamloot had nine points each, Chiarmonte finished with eight, Steven Schwed had four and Straface closed with two.

The Bucs shot just seven times from the foul line in the Eastside game, hitting three.

Last Saturday, Belleville regrouped to defeat Montclair, 56-47 at Belleville. It wasn't a classic game, with both teams a little rusty after the snow day last Friday cancelled school and practice.

The Bucs turned in a strong defensive game, holding the Mounties to 15 first half points. It was 21-15 at intermission. Montclair rallied in the second half, behind some good outside shooting.

The Mounties closed a 34-27 deficit to a 34 all tie, but Sochaski

(continued on page 12)

BUC SHOTS

(continued from page 11)

the length of the floor and tied the game at the buzzer on a layup. The Bucs won the game, 65-63 in overtime. Bubet popped home 31 points in that game.

As the season wound down, the Bucs lost a seven point decision to Irvington, the same Irvington squad that had beaten the Bucs by 35 earlier in the year. Bubet was a terror again, this time scoring 35 points. Wittman had a strong game, too, hitting for 20. A few days later, the team lost a four point game to St. Michael's of Jersey City.

Belleville lost for a second time to Nutley, and dropped a seven point game at Kearny, 72-65. That was the infamous game where a certain official named Jack Neupower first made himself known to Belleville basketball.

The season ended with a defeat to Queen of Peace, the famous "they've got guys back who weren't even there last year," game, and a victory at home against Arts in the season finale.

"We had some good talent on that team," recalled Papisidero with a smile. "We didn't win too many, but that can be attributed to the fine talent we were up against every time out. There was a lot of talent on the floor, like there is now. For a team that won just four games, it was a very enjoyable year. They were super kids."

THIS WEEK'S QUIZ

With the San Francisco 49ers losing in the NFC playoffs last week, it marked the first time in many years that the team with the home field advantage throughout the NFC playoffs had not made the Super Bowl. When was the last time an NFC team made the Super Bowl by winning the title game on the road.

Water Commission returns \$752,796 to partner towns

The North Jersey District Water Supply Commission celebrated the new year by sending out refund checks totaling \$752,796 to the cities and towns which co-own the Wanago Reservoir system.

There is more to come, said Commission Chairman Carl Orechio of Nutley. "In a month savings of \$1 million will become a reality as that much is trimmed permanently from our budget for each of the coming 19 years."

The \$1 million annual savings is contingent upon refinancing previously issued bonds under a plan tentatively approved by the NJDWSC and scheduled for final adoption this month.

Among the surplus monies already distributed was \$30,112 to Bloomfield, \$5,646 to Glen Ridge and \$304,883 to the City of Newark.

Annual operating budgets have remained fairly constant under Orechio's chairmanship for the past six years.

"Since 1982, we have consistently managed to keep the budget total less than \$10 million, except for 1986, when it reached \$10.5 million, and this year, when we anticipate spending of \$10.2 million," Orechio said.

The anticipated \$1 million savings from refinancing is not included in the current \$10.2 million budget, but Orechio stressed that the annual reduction will not come through extending debt, "...but is an honest savings each year through 2017."

Finance Commissioner Robert Rubino of West Caldwell, who oversaw the budget's preparation, called the spending program a reflection of sound fiscal management, and he complimented his staff, which is headed by Finance Director Gerald F. Volpe of Haledon.

"We all take pride in the fact that the towns, collectively, are paying only \$285,844 more today than they were six years ago," Volpe said.

Orechio, a lifelong resident of Nutley, served eight years as parks and recreation commissioner here and 10 years in the New Jersey General Assembly prior to his selection by Governor Thomas Kean to be chairman of the North Jersey District Water Supply Commission.

Bucs are neck in neck with Nutley

(continued from page 11)

gave Belleville back the lead when he nailed a jump shot just before the end of the third quarter.

In the fourth quarter, the Bucs ran off the first five points on a Puentes foul shot, a Sochaski hook shot and a layup by Chiaramonte. Later in the quarter, with Belleville leading, 47-40, Zamlot put the finishing touches on the Mounties by hitting a big three point basket to give the Bucs a ten point cushion.

Sochaski finished the game with 23 points. Puentes scored 15, Straface had seven, Zamlot closed with five, Chiaramonte had four and Schwed, two. Sochaski needed just nine points to surpass Abdel Anderson's all time scoring record for Belleville mens' basketball.

It's another critical week of action for Roll's club. The game with Passaic last Tuesday was expected to be a touch and go contest. The Nutley game tomorrow night will give a strong indication of how far the Bucs have advanced in the NNJIL standings.

Next Tuesday, the team will battle Kennedy, considered to be the frontrunner in the race this winter.

NOTES: Bucs were 3-1 in the NNJIL entering this week, tied with Nutley for second place. Bucs two losses this year have been by a total of ten points. Puentes and Zamlot have been the teams top three points shooters. Sochaski was

expected to break Anderson's mark at Passaic last Tuesday. Tomorrow night, he should be presented the ball, hopefully by Anderson, before the start of the Nutley game.

Bid award tabled

(continued from page 1)

we won't have the tax bracket we will if the present proposal is passed."

Pizzi appreciated the idea but suggested that Fornarotto may have underestimated the cost of his proposal.

The board tabled two other resolutions that tied in with the building, deciding to delay paying Siciliano and Herbert Beckhard, Frank Richlin and Associates, which is the architectural firm hired for the proposed building, for their professional services.

NOTICE OF HEARING TO OTHER PROPERTY OWNERS

Please Take Notice:

That the undersigned has appealed to the Board of Adjustment of the Township of Belleville, for a variance from the terms of the Articles and Sections of the Zoning Ordinance so as to permit the construction of a two-story four (4) family apartment complex in an R-B zone (2-family district) on the premises 703-709 Mill Street, Belleville-Block 706-Lot 4 which is within 200 feet of property owned by you. This appeal is now 616 on the Clerk's Calendar and a public hearing has been ordered for February 2, 1988, at 7:30 P.M., in the Meeting Room, 383 Washington Ave., Belleville, N.J., at which time you may appear either in person or by agent, or by attorney, and present any objection which you may have to the granting of this appeal.

This notice is sent to you by the appellant, by order of the Board of Adjustment.

Respectfully,
Gaccione, Pomato & Beck
Joseph V. Isabella - Attorney for Applicant

Belleville Times
Jan. 14, 1988
Fee: \$14.10

No. B88-J4

Auto Parts & Equipment

- ★ Exact Replacement Parts
- ★ Top Quality Parts
- ★ Fast Expert Service
- ★ "BUY DIRECT & SAVE"

Riverside Auto Supply
876 Riverside Ave., Lyndhurst
939-5663
Open 7 days.

\$ COUPON SPECIAL CAR WASH

\$3.50 + Tax
For Full Service
Exterior \$2.75 + Tax
(With This Coupon)

FRANKIE'S FUTURMATIC BRUSHLESS CAR WASH
305 Broad St. • Bloomfield
748-9459
Open Mon. - Sat. 8 - 6
and Sun. 8 - 3

RADIATOR SPECIALISTS

- ★ radiators cleaned & repaired
- ★ heater core installed
- ★ gas tanks
- ★ complete radiators

COMPLETE INSTALLATION
REPAIRS ON ALL MAKES AND MODELS

All Work Guaranteed Open 6 Days Fast, Free Pick-Up and Delivery

Located at Joe's Alignment Service
597 Washington Ave., Belleville / 751-7433

NO HIGHWAY HASSLE!
SHOP US FIRST... SHOP US LAST... BUT, SHOP US!!!

BIGELOW

SEE THE "1988's" HERE NOW!!

7 YR./70,000 MI. WARRANTY!

WE'VE BEEN IN BUSINESS OVER 48 YEARS!! WE'RE EXPANDING TO SERVE YOU BETTER!!

<p>'88 PLYMOUTH RELIANT</p> <p>4-dr Sedan w/optional: automatic transmission, AM/FM stereo, full size spare tire, tinted glass, rear defrost, 4-cyl. engine, air condition, w/standard: power steering & brakes & more! Stk. No. 1475. VIN No. 100266.</p> <p>List Price \$10,197 BIGELOW DISC - 1,058</p> <p>\$9,139</p>	<p>'87 CHRYSLER LEBARON COUPE</p> <p>2-dr Premium w/ropt: 2-tone, AM/FM cass, alum whls, A/C, 11 def, cruise, 11whl, pwr mirrors/windlocks, pwr str/bkcs, 4-cyl TURBO disc pkg, Rtr sts & more! Stk No. BJ1383 VIN No. 162361.</p> <p>List Price \$17,108 BIGELOW DISC - 2,250 Chrysler Rebate 770</p> <p>\$14,088</p>
<p>'88 CHRYSLER LEBARON</p> <p>4-dr Sedan w/ropt: Popular equip pkg. 2.5L 4-cyl eng, am/fm premium stereo cassette, full size spare, wire whl covers, WSW lines, whit pwr steer & brakes, auto trans, & more! Stk No. 1478. VIN No. 102571.</p> <p>List Price \$13,601 BIGELOW DISC - 1,500</p> <p>\$12,101</p>	<p>'87 CHRYSLER LEBARON GTS</p> <p>4-dr Hatchback w/ropt: 4-cyl TURBO, auto trans, lux whl covrs, perf tires, 11whl, undercoating, elect spd ctrl, 11 def, pwr conv pkg, AM/FM w/cass, w/std: pwr str/bkcs, Rtr bkt sts & more! Stk No. BG-1464. VIN 547708.</p> <p>List Price \$16,754 BIGELOW DISC - 1,820 Chrysler Rebate 770</p> <p>\$14,164</p>
<p>'88 PLYMOUTH COLT E</p> <p>3-door Hatchback w/std: 4-speed manual transmission, 4-cyl engine, rear wiper/washer, manual steer & brakes, steel belted radials, dual reclining bkt sts & more! Stk. No. BP1516. VIN No. 002180.</p> <p>List Price \$6673 BIGELOW DISC - 425</p> <p>\$6248</p>	<p>'87 CHRYSLER NEW YORKER</p> <p>4-dr Sedan w/ropt: 2.2L 4-cyl TURBO, r/del, pwr ant/locks/sts, spd ctrl, 11hr 11 whl, 11lum entry syst, 11hr int, air cond, whl covrs, am/fm cass, w/std: pwr str/bkcs, 3-spdl auto trans, WSW SB radials & more! Stk No. BE 1010. VIN 144108. Demo w/16,146 mi.</p> <p>List Price \$18,760 BIGELOW DISC - 3,838 Chrysler Rebate 770</p> <p>\$14,152</p>

BEST DEALS ON USED CARS...NOW!!!

<p>'82 ESCORT \$1995 Ford 1.6 HR, 4-cyl eng, auto trans, pwr steering & brakes, AM/FM stereo, 16,122 mi. Stk. No. 8146. VIN No. 157481. As Is Special!</p>	<p>'80 VERSAILLES \$4295 Lincoln 1.6 V-6, 4-cyl eng, auto trans, pwr steering & brakes, air cond, AM/FM stereo, pwr windows, 52,848 mi. Stk. No. 06821. As Is Special!</p>	<p>'84 LASER \$6995 Chrysler 2-dr, 4-cyl eng, auto trans, pwr steer & brakes, air cond, pwr windows, 6738 mi. VIN 191894.</p>	<p>'85 CELEBRITY \$8495 Chevy ElanSport 2-dr, 4-cyl eng, auto trans, pwr steering & brakes, air cond, AM/FM stereo, pwr bks, 31 whl, 18,995 mi. Stk. No. 6380. VIN No. 210286.</p>	<p>'78 MOTORHOME \$9995 FARWEST an Dodge Chassis, V-8, auto trans, pwr steering & brakes, 11hr 11 air cond, AM/FM stereo cass, shower & generator, sleeps 5, 34 hook-ups & more! 39,922 mi. Stk. No. 6385. VIN No. 714730. The Family RV! Love It!</p>
<p>'80 MUSTANG \$2495 Ford, 2-dr HR, 4-cyl eng, auto trans, pwr steering & brakes, air cond, AM/FM stereo, 61,670 mi. Stk. No. 101131. VIN 175963.</p>	<p>'85 TURISMO \$5995 Plymouth 2-dr, 4-cyl eng, auto trans, pwr steering & brakes, air cond, AM/FM stereo, 29,674 mi. Stk. No. 101324. VIN 292347. Most In Demand!</p>	<p>'85 LANCER \$7395 Dodge 1-dr HR, 4-cyl eng, auto trans, pwr steering & brakes, air cond, auto stereo cass, 15,882 mi. Stk. No. 6379. VIN 184828.</p>	<p>'84 CAMARO Z28 \$9559 Chevy 2-dr, 6-cyl eng, auto trans, pwr str/bkcs, air cond, AM/FM stereo cass, pwr windows/bkcs, 10,282 mi. Stk. No. 06337. VIN 113398.</p>	<p>'86 LASER \$10,395 Chrysler 2-dr, 4-cyl eng, auto trans, pwr steering & brakes, air cond, 7984 mi. Stk. No. 06222. VIN 174241.</p>
<p>'85 CARGO VAN \$2995 Dodge V-8, auto trans, pwr steering & brakes, air cond, 48,368 mi. Stk. No. 6381. VIN No. 200381. As Is Special!</p>	<p>'82 5th AVENUE \$6495 Chrysler New Yorker, 4-dr, V-8, auto trans, pwr steer & brakes, air cond, AM/FM stereo, pwr windows/bkcs/sts, 11 whl, 64,578 mi. Stk. No. 6215. VIN 181470.</p>	<p>'82 ELDOADO \$7995 Cadillac V-8, auto trans, pwr steering & brakes, air cond, AM/FM stereo, 11hr int, pwr windows/bkcs/sts, 46,535 mi. Stk. No. 06035. VIN 279132. As Is Special!</p>	<p>'85 GRAND MARQUIS \$9879 Mercury 4-dr, V-8, auto trans, pwr steering & brakes, air cond, AM/FM cass, pwr windows, 39,846 mi. Stk. No. 06287. VIN 62468. A Real Beauty!</p>	<p>'87 5th AVENUE \$13,995 Chrysler 4-dr, V-8, auto trans, pwr steering & brakes, air cond, 11 def, AM/FM stereo cass, pwr windows/bkcs, 10 whl, cruise, 13,785 mi. Stk. No. 06356. VIN 779533.</p>
<p>'82 GRANADA \$3795 Ford, 6-cyl eng, auto trans, pwr steering & brakes, air cond, cassette, pwr windows, 27,842 mi. Stk. No. 106088. VIN 112614. Super Clean Deal.</p>	<p>'86 SPECTRUM \$6595 Chevy 4-dr, 4-cyl eng, auto trans, pwr steering & brakes, air cond, AM/FM stereo, 33,648 mi. VIN 427482.</p>	<p>'85 CELEBRITY WGN \$7995 Chevy 4-door, 6-cyl eng, auto trans, pwr steering & brakes, air cond, auto stereo, 11 def, 21,928 mi. Stk. No. 6388. VIN 108689.</p>	<p>'86 GTS TURBO \$9889 Chrysler 4-dr, 4-cyl, auto trans, pwr steering & brakes, air cond, AM/FM stereo, pwr windows/bkcs/sts, 11 whl, cruise, 12,234 mi. Stk. No. 06182. Most In Demand!</p>	
<p>'82 COUGAR XR-7 \$3995 Mercury 2-dr, V-8, auto trans, pwr steering & brakes, air cond, AM/FM stereo, pwr windows/bkcs, 10 whl, cruise, 13,304 mi. Stk. No. 6357. VIN No. 062997.</p>	<p>'84 BONNEVILLE \$6895 Pontiac 4-dr, 6-cyl eng, auto trans, pwr steering & brakes, air cond, AM/FM stereo, pwr windows, 33,690 mi. Stk. No. 06090. VIN 713629.</p>	<p>'84 5th AVENUE \$8495 Chrysler 4-dr, V-8, auto trans, pwr steering & brakes, air cond, AM/FM stereo tape, pwr windows/bkcs, 11,146 mi. Stk. No. 06284. VIN 62968. Flowless Deal!</p>	<p>Prices incl. freight & prep. Excl tax & MV. Must bring ad to qualify for sale prices. Offer good thru Jan. 21, 1988.</p>	

BIG... BIGGER... BIGELOW

CHRYSLER/PLYMOUTH

50 Washington Avenue
Belleville, N.J.
759-4220

WE'RE MINUTES FROM YOU!

- 5 MIN. FROM NEWARK
- 5 MIN. FROM N. ARLINGTON
- 5 MIN. FROM KEARNY
- 5 MIN. FROM BLOOMFIELD
- 10 MIN. FROM UNION COUNTY
- 10 MIN. FROM THE ORANGES

"FOR SALE - to the highest bidder, the following: 2 - pianos, garbage compactors, located in various schools, 1-milk refrigerator, 10 calculators, and four drawing storage cabinets for drafting, all as is. The bidder will be responsible for the removal of all items. For location, call for appointment, 450-3555. Bids will be received in a sealed envelope no later than 10:30 am prevailing time January 27, 1988."

Dr. Leonard J. Di Giovanni
Board Secretary
Business Administrator

Belleville Times
Jan. 14, 1988
Fee: \$6.58

No. B88-9

**SHERIFF'S SALE
SUPERIOR (CHAN) G-24
SUPERIOR COURT OF NEW JERSEY, CHANCERY DIVISION, ESSEX COUNTY, DOCKET NO. F-6988-85 FEDERAL NATIONAL MORTGAGE ASSOCIATION PLAINTIFF vs. HOWARD L. KING, et al, DEFENDANTS** Execution For Sale of Mortgaged Premises

By virtue of the above stated writ of Execution, to me directed, I shall expose for sale by Public Auction, in SHERIFF'S OFFICE, Essex County Courts Building in Newark, on Tuesday, the 26th day of January next, at one-thirty P.M. (Prevailing Time)

Municipality: City of Newark, County of Essex
Street address: 199 West End Avenue, Newark, N.J.
Tax Lot and Block: Lot 18, Block 4051A on the Tax Map
Approximate dimensions: 25 feet x 100 feet
Nearest Cross street: Eighteenth Avenue 125'

A full legal description can be found in the office of the Register of Essex County, in Book 4538, Page 1.

A DEPOSIT OF 20% OF THE BID PRICE IN CASH OR CERTIFIED FUNDS IS REQUIRED AT THE TIME OF SALE.

The approximate amount of the Judgment to be satisfied by said sale is the sum of TWENTY THOUSAND NINE HUNDRED TWO DOLLARS AND TWENTY-ONE CENTS (\$20,902.21) together with the costs of this sale.

The Sheriff reserves the right to adjourn the sale from time to time as provided by Law.

NEWARK, N.J. December 21, 1987
THOMAS J. D'ALESSIO, Sheriff
Alvin D. Miller, Attorney
Belleville Times
Dec. 31, Jan. 7, 14, 21, 1988
Fee: \$73.32
No. B87-476

January next, at one-thirty P.M. (Prevailing Time) all the right, title and interest of the above named defendants, **ELMER JANKE & MARYLYN JANKE**, his wife, of in and to, ALL that tract or parcel of land and premises situate, lying and being in the TOWN of Nutley, in the County of Essex and State of New Jersey, more particularly described as follows:

BEGINNING at a point in the Easterly line of Weston Street distant 625 feet southerly from the corner formed by the intersection of the Southerly line of Grant Avenue with the Easterly line of Weston Street; and running thence Southwardly along the Easterly line of Weston Street 50 feet; thence Eastwardly and parallel with Grant Avenue 120.69 feet; thence Northwardly and parallel with Weston Street 50 feet; thence Westwardly and parallel with Grant Avenue 120.69 feet to point or place of **BEGINNING**. Being also known as Lot 5, Block 386

Being commonly known as 22 Weston Street, Nutley, New Jersey.

A DEPOSIT OF 20% OF THE BID PRICE IN CASH OR CERTIFIED FUNDS IS REQUIRED AT THE TIME OF SALE.

The approximate amount of the Judgment to be satisfied by said sale is the sum of SEVEN THOUSAND TWO HUNDRED TWENTY-SIX DOLLARS AND TWO CENTS (\$7,226.02) together with the costs of this sale.

The Sheriff reserves the right to adjourn the sale from time to time as provided by Law.

NEWARK, N.J. December 21, 1987
THOMAS J. D'ALESSIO, Sheriff
Donohue, Donohue, Costenbader & Strasser, Attorneys
Belleville Times
Dec. 31, Jan. 7, 14, 21, 1988
Fee: \$109.04
No. B87-475

**SHERIFF'S SALE
SUPERIOR (CHAN) G-14
SUPERIOR COURT OF NEW JERSEY, CHANCERY DIVISION, ESSEX COUNTY, DOCKET NO. F-4588-87 TRAVELERS MORTGAGE SECURITIES, INC. PLAINTIFF vs. CLARENCE W. PAGE, et al, DEFENDANTS** Execution For Sale of Mortgaged Premises

By virtue of the above stated writ of Execution, to me directed, I shall expose for sale by Public Auction, in SHERIFF'S OFFICE, Essex County Courts Building in Newark, on Tuesday, the 19th day of January next, at one-thirty P.M. (Prevailing Time)

Municipality: City of Orange, County of Essex
Street address: 635 Mosswood Avenue, Orange, N.J.

Tax Lot and Block: Lot 13, Block 206 on the Tax Map
Approximate dimensions: 103 feet x 107 feet
Nearest Cross Street: Tremont Avenue

A full legal description can be found in the Office of the Register of Essex County.

A DEPOSIT OF 20% OF THE BID PRICE IN CASH OR CERTIFIED FUNDS IS REQUIRED AT THE TIME OF SALE.

The approximate amount of the Judgment to be satisfied by said sale is the sum of ONE HUNDRED TEN THOUSAND SIX HUNDRED FORTY-SEVEN DOLLARS AND SEVENTY CENTS (\$110,647.70) together with the costs of this sale.

The Sheriff reserves the right to adjourn the sale from time to time as provided by Law.
Newark, N.J. December 14, 1987
THOMAS J. D'ALESSIO, Sheriff
Alvin D. Miller, Attorney

Belleville Times
Dec. 24, 31, 1987
Jan. 7, 14, 1988
Fee: \$73.32

No. B87-465

TOWN OF BELLEVILLE PUBLIC NOTICE

NOTICE is hereby given that the Planning Board of the Township of Belleville will hold a hearing in the Municipal Building, Belleville, New Jersey on January 14, 1988 at 8:00 p.m. on the application of **RICHARD DE MARCO** for a variance from the requirements of the Belleville Zoning Code for a minor subdivision of Lot 22, Block 66 and Lot 45, Block 67 which is located in a J-B Zone.

A copy of this application is on file in the Municipal Building and is available

for inspection during normal business hours.

Richard De Marco, Applicant
Belleville Times
Jan. 14, 1988
Fee: \$8.46

No. B88-15

**SHERIFF'S SALE
SUPERIOR (CHAN) G-33
SUPERIOR COURT OF NEW JERSEY, CHANCERY DIVISION, ESSEX COUNTY, DOCKET NO. F-3380-87 TRICO MORTGAGE CO., INC. PLAINTIFF vs. LEON HERBERT & LINDA A. HERBERT, h/w DEFENDANTS** Execution For Sale of Mortgaged Premises

By virtue of the above stated writ of Execution, to me directed, I shall expose for sale by Public Auction in SHERIFF'S OFFICE, Essex County Courts Building in Newark, on Tuesday, the 2nd day of February next, at one-thirty P.M., (Prevailing Time)

Property to be sold: CITY: NEWARK COUNTY: Essex
STATE: New Jersey
Premises known as: 56 Dover Street
Dimensions: 25' x 100'

Nearest cross street: Cliff Street
A full legal description can be found in the office of the Register of Essex County.

A DEPOSIT OF 20% OF THE BID PRICE IN CASH OR CERTIFIED FUNDS IS REQUIRED AT THE TIME OF SALE.

The approximate amount of the Judgment to be satisfied by said sale is the sum of FIFTY THOUSAND SEVEN HUNDRED NINETY-FOUR DOLLARS AND TWELVE CENTS (\$50,794.12) together with the costs of this sale.

The Sheriff reserves the right to adjourn the sale from time to time as provided by Law.

NEWARK, N.J. December 28, 1987

THOMAS J. D'ALESSIO, Sheriff
Greenberg, Shmerelson, Weinroth & Etish
Attorneys
Belleville Times
Jan. 7, 14, 21, 28, 1988
Fee: \$82.72

No. B88-1

**SHERIFF'S SALE
SUPERIOR (CHAN) G-43
SUPERIOR COURT OF NEW JERSEY, CHANCERY DIVISION, ESSEX COUNTY, DOCKET NO. F-440-87 COMMONWEALTH MORTGAGE CORPORATION N/A COMMONWEALTH MTG. CO. OF AMERICA, LP, Plaintiff vs. BEATRICE WHITE, et als, DEFENDANTS** Execution For Sale of Mortgaged Premises

By virtue of the above stated writ of Execution, to me directed, I shall expose for sale by Public Auction, in SHERIFF'S OFFICE, Essex County Courts Building in Newark, on Tuesday, the 9th day of February next, at one-thirty P.M. (Prevailing Time)

Municipality: Town of Irvington
County and State: County of Essex
State of New Jersey
Street and Street Number: 24 Cornell Street
Lot 2 Block 297

Dimensions: Approximately 36.34 feet x 100.0 feet x 32.20 feet x 100.08 feet
Nearest Cross Street: Approximately 100.0 feet from Chancellor Avenue

A full legal description can be found in the office of the Register of Essex County.

A DEPOSIT OF 20% OF THE BID PRICE IN CASH OR CERTIFIED FUNDS IS REQUIRED AT THE TIME OF SALE.

The approximate amount of the judgment to be satisfied by said sale is the sum of EIGHTY THREE THOUSAND EIGHT HUNDRED FIFTY-EIGHT DOLLARS AND SEVENTY-NINE CENTS (\$83,858.79) together with the costs of this sale.

The Sheriff reserves the right to adjourn the sale from time to time as provided by Law.

NEWARK, N.J. January 4, 1987

THOMAS J. D'ALESSIO, Sheriff
Booth, Kenny, Dougherty & McKenna, Attorneys
Belleville Times
Jan. 14, 21, 28, Feb. 4, 1988
Fee: \$86.48

No. B88-8

**SHERIFF'S SALE
SUPERIOR (CHAN) G-38
SUPERIOR COURT OF NEW JERSEY, CHANCERY DIVISION, ESSEX COUNTY, DOCKET NO. F-1909-87 INVESTORS AND LENDERS, LTD., a New Jersey Corporation, PLAINTIFF vs. RUTH M. HOCK (unmarried) and JOHN DOE husband of RUTH M. HOCK, given name unknown DEFENDANTS** Execution For Sale of Mortgaged Premises

By virtue of the above stated writ of Execution, to me directed, I shall expose for sale by Public Auction in SHERIFF'S OFFICE, Essex County Courts Building in Newark, on Tuesday, the 2nd day of February next, at one-thirty P.M., (Prevailing Time)

PREMISES BEING LOCATED IN THE TOWN OF BLOOMFIELD COUNTY OF ESSEX, AND STATE OF NEW JERSEY:

BEING LOT: 28 BLOCK 192 DIMENSIONS OF LOT: 58'x134' NEAREST CROSS STREET: (Corner of Macolis Avenue and Ashland Avenue)

COMMONLY KNOWN AS: 98 Macolis Avenue, Bloomfield, New Jersey.

A full legal description can be found in the office of the Register of Essex County.

A DEPOSIT OF 20% OF THE BID PRICE IN CASH OR CERTIFIED FUNDS IS REQUIRED AT THE TIME OF SALE.

The approximate amount of the Judgment to be satisfied by said sale is the sum of FORTY-SEVEN THOUSAND SIX HUNDRED TWENTY-TWO DOLLARS AND FORTY-NINE CENTS (\$47,622.49) together with the costs of this sale.

The Sheriff reserves the right to adjourn the sale from time to time as provided by Law.

NEWARK, N.J. December 28, 1987

THOMAS J. D'ALESSIO, Sheriff
Jay P. Okun, Attorney
Belleville Times
Jan. 7, 14, 21, 28, 1988
Fee: \$88.36
No. B88-2



Crown Chevrolet is Increasing Their Volume!

Based on our excellent 1987 sales volume, the factory has increased our sales objective by 50%. We've got the cars... we've got the financing...

WE'RE LOWERING OUR PRICES AND GOING FOR VOLUME!!!



SPECTRUMS!

Brand New 1988 4-DOOR SEDAN, Stk. No. 5186, VIN 683998. List \$13,249. Here's What You Get...

x 5-Spd Man Trans x Rack & Pinion Man. Steer
x Power Disc Brakes x 1.5 Liter 4-Cyl engine
x Odometer x Reclining Buckets

Total Payments \$7369.92

\$153⁵⁴ per mo.



CELEBRITYS!

Brand New 1988 4-DOOR SEDAN, Stk. No. 5186, VIN 683998. List \$13,249. Here's What You Get...

x 2.8L MFI V/6 Engine x Auto Trans w/O
x Power Disc Brakes x Pwr Rack & Pin. Steer.
x AM/FM Stereo x Dual Sport Mirrors
x Air Cond x Elect. Rr. Defogger

Total payments \$11,088

\$231 per mo.



BERETTAS!

Brand New 1988 2-DOOR COUPE, Stk. No. 5053, VIN 319274, List \$11,627. Here's What You Get...

x Air Cond x 2.8L MFI V/6
x Auto Trans x Pwr Rack & Pin. Steer
x Pwr Disc Brakes x Dual Sport Mirrors
x Cruise Control x Tilt Wheel
x AM/FM Stereo x Intermit. Wipers
x Quad Halogens x Tachimeter
x Odometer x Reclining Buckets
and more!

Total Payments \$9820.80 **\$204⁶⁰** per mo.

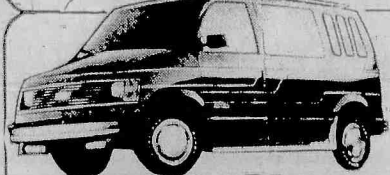

ASTRO VANS!

1987 MARK III CONVERSION, Stk. No. T-1255, VIN 221639, List \$17,520.84.

x 4.3L EFI V/6 x Auto Trans w/O
x Pwr Steering x Pwr Disc Brakes
x AM/FM Stereo w/cass x Air Cond
x Roof Rack x Recliner chairs w/skirts
x Center Console x Ice Chest
x Tilt Wheel x Complete Glass
x 1700 lb. Payload and Much More!

\$13,888!



NOVAS!

Brand New 1988 4-DOOR SEDAN, Stk. No. 5113, VIN 217317, List \$10,620. Here's What You Get...

x Power Steering x Air Cond
x 1.6 L. 4-cyl Engine x Power Disc Brakes
x Auto Trans x Power Locks
x AM/FM Stereo x Digital Clock
x Reclining Buckets x Side Window Defogger
x T/Glass

Total Payments \$9046.56 **\$188⁴⁷** per mo.



PICK-UPS!

4 x 4 Brand New 1988 FLEETSIDE Stk. No. T1332, VIN 991235, List \$15,718. Here's What You Get...

x Air Cond x 4-Spd Auto Trans w/O
x Pwr Disc Brakes x Pwr Steering
x 5.0L EFI V/8 x Sliding Rr. Window
x Buckets x Rallye Wheels
x Radio x Rv Duty Battery
x Painted Rr. Step Bumper

Total Payments \$12,699.84 **\$264⁵⁸** per mo.

x = standard equipment
o = optional equipment

All leases are 48 mo. closed end with NO DOWN PAYMENT, 1 mo. refundable security deposit required. At end of lease you may return the vehicle or purchase for fair market value.

Prices include freight, prep and all costs except taxes, licensing and MV Fees.

Crown Chevrolet

514 Washington Avenue, Belleville
759-4200



GM QUALITY
SERVICE PARTS



Mr. Goodwrench

**SHERIFF'S SALE
SUPERIOR (LAW) K-443
SUPERIOR COURT OF NEW JERSEY, LAW DIVISION, ESSEX COUNTY, DOCKET NOS. L-079520-85 J-7632-86 NUTLEY SAVINGS & LOAN ASSOCIATION, a NEW JERSEY CORPORATION PLAINTIFF vs. ELMER JANKE and MARILYN JANKE, his wife, DEFENDANTS** EXECUTION

By virtue of the above stated writ of Execution, to me directed, I shall expose for sale by Public Auction, in SHERIFF'S OFFICE, Essex County Courts Building in Newark, on Tuesday, the 26th day of

Ritacco Bros. Pizzeria

**\$1.00 off
Any Pizza**
(pick-up only) (w/coupon)

18 Washington Ave.
Nutley
667-9600

DENTALLY SPEAKING By Drs. James D. Muglia and Paul N. De Maio

Ms. Laurie of Nutley asks:
"What are impacted wisdom teeth?"

Well, Laurie, wisdom teeth are the last set of molars we get. Throughout our lives, we get three sets of molars; the first at age six, the second at age twelve, and the last set between the ages of eighteen and twenty-one.

Due to the mixing of large teeth and a small jaw, there sometimes isn't enough room for the last set of molars, the wisdom teeth, to fully erupt. The wisdom teeth then get locked into the jaw below the second molar. When this happens, there is a possibility of pain, abscess or a cyst developing around the unerupted tooth. This tooth should therefore, be extracted.

Thank you.

Please send all inquiries to:

end Inquiries To:
Dentally Speaking
671 Franklin Avenue
Nutley, N.J. 07110
667-4421

GRAND UNION



PHARMACY

- Drug Interaction screening
- Drug Allergy screening
- Complete patient prescription history.
- Year-end medical expense summary.

Your health needs are our main concern!

We gladly accept



and



We honor major third party insurance prescription plans.

Grand Union's computerized Pharmacy means—

Of course we have all the brands and generics dispensed by our licensed pharmacist, but you'll be on our computer, too. Your medical record and needs will be available at a button's touch, for safe reliability. Convenient? Drop off your Rx at The Pharmacy before you shop, it'll be ready when you are. Senior citizens (62 years of age or over), are eligible for prescription discounts of 10% off.

PHARMACY HOURS:

Monday thru Friday 9 A.M. to 9 P.M.;
Saturday 9 A.M. to 6 P.M.;
Sunday 9 A.M. to 2 P.M.

DIAL: 751-0666

Redeem the valuable coupon below at:
**354 Main St. & Joralemon Ave.,
Belleville**

SENIOR CITIZEN DISCOUNT COUPON

\$300 Off

Towards The Purchase Of Any
New or Transferred Prescription

Including advertised prescription items — filled at a Grand Union Pharmacy Dept. This coupon does not apply to insurance or government payment plan programs. Limit one prescription coupon per prescription. Valid only for prescription of any person who is 62 years of age or older (verification of age required).

Coupon Good Jan. 13 Thru Jan. 19.
Limit One Coupon Per Customer.

U.S.D.A. Choice Fresh American

**Whole
Leg of Lamb**

Oven
Ready
Lb.

179



Assorted Flavors

**Hawaiian
Punch 3-Pack**

Three
8.45-oz.
Conts.

69¢

Super GRANDUNION Coupon

Chunk Light - In Oil or Water

Bumble Bee Tuna

**HALF
PRICE**

One
6½-oz.
Can

39¢

No Minimum Purchase Required With This Coupon. Good
Jan. 10 Thru Jan. 16. Limit One Coupon Per Family.

Super GRANDUNION Coupon

Regular or Diet

Pepsi or Pepsi Free

One
2-Liter Btl.
Plus Deposit
where req.

64¢

No Minimum Purchase Required With This Coupon. Good
Jan. 10 Thru Jan. 16. Limit One Coupon Per Family.

Super GRANDUNION Coupon

Assorted Varieties

Lay's Potato Chips

**HALF
PRICE**

One
6.5-oz.
Bag

64¢

No Minimum Purchase Required With This Coupon. Good
Jan. 10 Thru Jan. 16. Limit One Coupon Per Family.

Perc or ADC

**Decaffeinated
Sanka Coffee**

13-oz.
Can

299

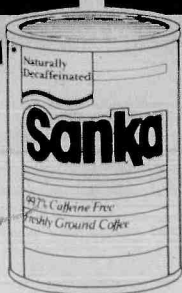

Crunchy or Creamy

**Peter Pan
Peanut Butter**

18-oz.
Jar

159

U.S.D.A. Grade 'A' Fresh
**Perdue Chicken
Leg Quarters**

In Pkgs.
of 3-Lbs.
or More.
Lb.

49¢

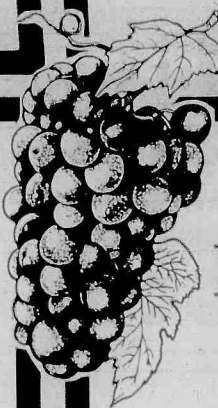

The Natural Snack

**Seedless
Red Grapes**

Lb.

99¢



Heavy Duty - for Laundry
**Wisk Liquid
Detergent**

1-Gal.
Cont.

599

U.S.D.A. Choice Fresh Ultra Trim American

**Shoulder
Lamb Chops**

Blade
Bone
Lb.

189

Premium

**Plumrose
Sliced Bacon**

1-Lb.
Pkg.

179

High in Potassium

**Fresh Natural
Mushrooms**

12-oz.
Pkg.

99¢

White or Colors - 280 Sheet Rolls

**White Cloud
Bath Tissue**

Pkg.
of 4
Rolls

99¢

U.S.D.A. Grade 'A' Fresh Chickens

**Perdue Oven
Stuffer Roasters**

5 to
6 lbs.
Lb.

89¢

Skinless

**Krauss
Meat Franks**

1-Lb.
Pkg.

119

U.S. No. 1 - Significant Source of Niacin

**Baking
Potatoes**

5-Lb.
Bag

99¢

Colors or White - 70 Sheet Rolls

**Brawny
Towels 3-Pack**

Pkg.
of 3
Rolls

189

THE CORNER DELI

THE BIG FREEZER

DATE-LINE DAIRY

HOME AND FAMILY

**Barbecued
Chickens**

In-Store Spit Roasted - Piping Hot

199¢

Lb.

**Lean Cuisine
Entrees**

Assorted Varieties

149¢

9.1-oz. Pkg.

**Axelrod
Cottage Cheese**

Assorted Varieties

69¢

1-Lb. Cont.

**Grand Union
Baby Shampoo**

Gentle

149¢

1-Pt. Btl.

Water Added
**Deli Sliced
Cooked Ham**

Half
Lb.

169

Frozen Concentrate

**Grand Union
Orange Juice**

16-oz.
Can

129

Regular or with Calcium or Country Style

**Minute Maid
Orange Juice**

Half
Gal.
Carton

179

Assorted Varieties

**Suave Shampoo
or Conditioner**

1-Pt.
Btl.

119

GRAND UNION

**MOST
GRAND UNIONS ARE
OPEN 24 HOURS**



Not Responsible for Typographical Errors. We Reserve The Right To Limit Quantities. For Consumer Information or Assistance, Call Toll Free, 1-800-221-1835.
Prices and Offers Effective Sunday, Jan. 10 thru Saturday, Jan. 16, 1988.

You're Invited To Experience a Unique Dining Treat!!!

Everything on our menu is as fresh and delicious as can be... prepared to your order, served with a flair and priced to your delight! Join us!



The Nutley Sun
Belleville Times
Bloomfield Life

Orechio Publications & TV

Coming Soon!

DINING OUT

A special page, to be published weekly, geared towards fine cuisine and as a guide for our readers ... the readership with one of the highest degree of purchasing power and discretionary income in Essex County.

With a 2 column x 2 inch ad, published for 13 consecutive weeks, at a cost of \$25.00 per week, you can reach this unique market. This page will appear in all three newspapers.

As a **special bonus** to you, the advertiser, we will publish, at no cost to you, a feature article on your restaurant, with a photo. Each advertiser will be featured once during the 13 week contract period.

Don't Delay! Call Now And Reserve Space! Reach the READERSHIP THAT CAN & DOES BUY!

667-2100

NUTLEY SUN

BELLEVILLE TIMES

BLOOMFIELD LIFE

NUTLEY SUN

BELLEVILLE TIMES

BLOOMFIELD LIFE

CLASSIFIED

Your Ads Are Sure To Get Results

667-3000

Mon. thru Fri. 9:00 AM to 5:00 PM

Deadline — Tues. 12:00 Noon

CLASSIFIED INDEX

CHECK YOUR AD THE FIRST DAY OF PUBLICATION. The Nutley Sun, the Belleville Times and the Bloomfield Life are responsible only for MAJOR errors in the first day's insertion.

CREDITS Credits and adjustments are to be made only for errors which significantly alter the effectiveness of the ad, such as a wrong telephone or price. Credits will be issued for typographical errors or misspelled words. The newspaper can assume responsibility only for MAJOR errors in the first day's publication.

All Classified Line Ads Appear in All Three Papers: The Nutley Sun, Belleville Times, The Bloomfield Life And Will Appear On **abc TV 36**, Channel 36/W During "The Community Bulletin Board" Time Frame

01 WHEELS

- 05 Auto Sales
- 06 Auto Insurance
- 07 Antique Car Sales
- 09 Autos Wanted
- 11 Campers/Trailers
- 13 Financing
- 17 Mobile Homes/Offices
- 19 Motorcycles/Bikes/Scooters
- 21 Parts, Accessories, Services
- 23 Rentals
- 24 Auto Wreckers

025 ANNOUNCEMENTS

- 25B5 Bids & Auctions
- 25B7 Business Notices
- 25E5 Entertainment
- 25G5 General Notices
- 25L5 Lost & Found
- 25P5 Personal Notices
- 25P7 Professional Notices
- 25P9 Public Notices

027 CHILD CARE

- 27B5 Baby Sitter
- 27N5 Nursery Schools
- 27P5 Pre-School

029 DIAL-A-SERVICE

- 29A2 Accounting/Taxes
- 29A3 Air Conditioning
- 29A5 Alarms
- 29A7 Ambulance Service
- 29A9 Appliance Repair
- 29A10 Art Instruction

- 29R5 Roofing
- 29R6 Van Roof Racks
- 29R7 Rubbish Removal
- 29S5 Seamstress
- 29S7 Security Dogs
- 29S9 Security Guards
- 29S10 Snow Plowing
- 29T5 Tailor
- 29T7 Taxi Service
- 29T8 Tile Contractors
- 29T9 Towing Service
- 29T11 Travel
- 29T13 Tree Service
- 29T15 TV & Video Rentals
- 29T17 TV & Video Repairs
- 29T19 Typing Services
- 29T21 Translations
- 29U5 Upholstery
- 29W2 Wall Papering
- 29W3 Wanted To Buy
- 29W4 Weddings
- 29W5 Weight Control
- 29W6 Windows

031 EMPLOYMENT

- 31C5 Clerical
- 31D5 Domestic
- 31E5 Executive/Administrative Secretary
- 31E7 Employment Wanted
- 31G5 General Opportunities
- 31I5 Industrial
- 31P5 Part-Time Help
- 31P6 Professional
- 31R5 Restaurants/Club/Hotels
- 31S5 Sales
- 31T5 Trades/Technical

033 FINANCIAL

- 33B5 Business Opportunities
- 33B7 Business Wanted
- 33I5 Insurance
- 33L5 Loans
- 33P5 Partnerships/Dealerships Franchise
- 33S5 Stocks & Bonds
- 33T5 Tax

035 INSTRUCTION

- 35A5 Arts & Crafts
- 35A6 Computer
- 35L5 Language
- 35M5 Misc. Instruction
- 35M7 Music/Dance
- 35P5 Photography
- 35S5 Schools
- 35T5 Tutoring
- 35V5 Vocational Training

037 MERCHANDISE

- 37A5 Antiques
- 37A7 Appliances
- 37A9 Articles for Rent
- 37A10 Articles for Sale
- 37A11 Articles Wanted

- 37B5 Bicycles
- 37B6 Boats
- 37B7 Building Material
- 37C5 Cameras
- 37C7 Coins/Stamp
- 37C9 Commercial Equipment
- 37C10 Crafts
- 37F4 Flea Markets
- 37F5 Free Articles
- 37F7 Furniture
- 37G5 Garage Sales
- 37H5 Heavy Equipment
- 37H7 Hobbies & Crafts
- 37J5 Jewelry/Apparel
- 37L5 Lawn/Garden
- 37M5 Musical Instruments
- 37O5 Office Equipment
- 37R5 Rummage Sale
- 37S5 Sporting Goods
- 37T5 TV/Radio/Stereo
- 37V5 Videos/Computers

039 PETS & LIVESTOCK

- 39F5 Free Pets
- 39L5 Livestock & Supplies
- 39L7 Livestock Wanted
- 39P5 Pet Announcements
- 39P7 Pets & Supplies
- 39P9 Pets Wanted

041 REAL ESTATE

- 41C5 Condominiums for Sale
- 41F5 Farms & Acreage
- 41H5 Houses for Sale
- 41I5 Industrial & Commercial Properties
- 41I7 Investment/Income Properties
- 41P5 Property Management
- 41R5 Real Estate Wanted
- 41R7 Realtors/Brokers
- 41R9 Consultants/Appraisers
- 41R9 Residential & Commercial Lots
- 41T5 Townhouses for Sale

043 RENTALS

- 43A5 Apartments-Furnished
- 43A7 Apartments-Unfurnished
- 43A9 Condos for Rent
- 43C5 Commercial/Business Properties Wanted
- 43C7 Com./Bus. Rentals
- 43G2 Garage for Rent
- 43G4 Garage Wanted
- 43H5 Hotels/Guest Houses
- 43H7 Houses-Furnished
- 43H9 Houses-Unfurnished
- 43I5 Industrial Rentals
- 43O5 Office Rentals
- 43R5 Rentals to Share
- 43R7 Resid. Rentals Wanted
- 43R9 Rooms
- 43S5 Short-Term Rentals
- 43S7 Storage/Warehouse
- 43T5 Trailer Rentals
- 43V5 Vacation Rentals



05 AUTO SALES

BELLEVILLE YELLOW CAB

OUT-OF-TOWN TAXI SERVICE-ANYWHERE
DEPENDABLE SERVICE
759-2000 (12/29/87)

CADILLAC, 1983, 2-dr Coupe De Ville. Brn-haze, 1 owner, gar kept, mint cond., Int. brn leather, all power, fully loaded, cruise, rear window defrost, 50,000 miles. Call 10-5 p.m. 759-6900, aft. 6 p.m.: 759-7676.

1973 Cadillac Formal Limo

p/s, p/b, air, AM/FM, jump seats, new tires. Best offer. Call anytime: 743-8757 and leave message.

1971 VW Sedan, good condition. Asking \$1500. Call after 6:30 p.m. 759-8958 or leave message on machine.

1986 Jeep Cherokee 4 x 4 Pioneer pkg. Low miles, P.S., P.B., Air. Asking \$12,000. 235-1258

06 AUTO INSURANCE

743-5582

Thomas Delaney

Delson Associates

AUTO INSURANCE CENTER
— CHECK OUR RATES —

Immediate Coverage — Minimum Down Payment
Mon-Friday, 10 a.m.-5 p.m. — 7 p.m.-8:30 p.m.
Saturday 10 a.m.-3 p.m.
138 BLOOMFIELD AVE. BLOOMFIELD (12/29/87)

BIB'S ATTENTION! AUTO PARTS

WILL PAY CASH FOR ANY JUNK CAR IN ANY CONDITION
Highest prices paid for late models.
USED CARS & TRUCKS (12/29/87)

USED PARTS 991-4246 or 991-0081 54 Stover Ave., Kearny USED PARTS

05 AUTO SALES

'69 CAMARO, 327, 4 speed, 12 bolt rear, 292 turbo heads, Manley pro flow valve, Vasco jet triple spring, crane cam, screw in studs, guide plates, Jomar stud circle, Crane roller rocker, Russel steel braided lines, 513 Sheaffer gears, Strange axles, C clip eliminators, 6 point roll bar, 2 Moroso buckets, aluminum interior, new paint job, too much to list. Must sell, no reasonable offer refused. 340-4049, or 365-2226.

21 PARTS, SERVICES ACCESSORIES

MODERN AUTO PARTS

Open 7 Days
8:30 - 5:30 Weekdays
9:00 - 1:00 Sundays
• PARTS • PAINTS • MACHINE SHOP
Mechanic on Duty 6 Days
DISCOUNT PRICES
82 Rutgers Street
Belleville
759-5555 (12/29/87)

OBC TV Channel 36!

743-5582

Thomas Delaney

Delson Associates

AUTO INSURANCE CENTER
— CHECK OUR RATES —

Immediate Coverage — Minimum Down Payment
Mon-Friday, 10 a.m.-5 p.m. — 7 p.m.-8:30 p.m.
Saturday 10 a.m.-3 p.m.
138 BLOOMFIELD AVE. BLOOMFIELD (12/29/87)

BIB'S ATTENTION! AUTO PARTS

WILL PAY CASH FOR ANY JUNK CAR IN ANY CONDITION
Highest prices paid for late models.
USED CARS & TRUCKS (12/29/87)

USED PARTS 991-4246 or 991-0081 54 Stover Ave., Kearny USED PARTS

24 AUTO WRECKERS

JUNK CARS WANTED
Free Tow Away
Same Day Pick-Up
S.O.S. TOWING, Inc.
429-8471 Bloomfield
481-2610 Newark (12/29/87)

25P5 PERSONAL NOTICES

DO IT YOURSELF DIVORCE KIT
Monday-Friday 9-5 1/13/88
(201) 782-5540

GET THIN! QUIT SMOKING! Do something about your life! Now you can, without hunger or cravings. Instantly! Two powerful cassette programs by famous hypnotist Milton Bortz! Stress, nail-biting, insomnia help included FREE! The real thing! No pills or gimmicks. 15 day moneyback guarantee! Next day post-paid shipment! \$29.95 each program. Milbor Seminars, 1550 Shenandoah, Cincinnati, OH 45237. Phone: 1-513-948-1550.

A Wonderful Family Experience. Australian, European, Scandinavian High School Exchange Students arriving in August. Become a host family for American Intercultural Student Exchange. Call 1-800-SIBLING.

27B5 BABY SITTER

Certified elementary school teacher will babysit your child in my home. Call 674-4791. Please leave message.

21 PARTS, SERVICES ACCESSORIES

FREE TOWING & ROAD TESTS

Kirk's AUTOMATIC TRANSMISSIONS INC.

STANDARD & AUTOMATIC 4 WHEEL DRIVE TRUCKS & CARS
FREE ESTIMATES
998-9666 (12/29/87)

(Across from North Arlington Dinner) 20 RIVER ROAD, NORTH ARLINGTON

27N5 NURSERY SCHOOLS

SAINT MARY'S PRE-KINDERGARTEN SCHOOL

St. Mary's Has It All! 3 year old program 4 year old program Full Day Kindergarten After school center for working parents. For further information call 667-0801 (12/29/87)

27N5 NURSERY SCHOOLS

LOOKING GLASS CHILDREN'S CENTER

16 Bellevue Avenue Bloomfield Located next to Brookdale Park
• Ages 3 months to 6 years • Full Day Care & Kindergarten • Breakfast, lunch, snacks provided • State Licensed 338-0264 Mrs. Darke - Director

Sandy Lane Nursery School

"A Child's World Where Learning Is Learning"
634 Mill Street
Belleville
751-6380

27B5 BABY SITTER

Certified elementary school teacher will babysit your child in my home. Call 674-4791. Please leave message.

21 PARTS, SERVICES ACCESSORIES

FREE TOWING & ROAD TESTS

Kirk's AUTOMATIC TRANSMISSIONS INC.

STANDARD & AUTOMATIC 4 WHEEL DRIVE TRUCKS & CARS
FREE ESTIMATES
998-9666 (12/29/87)

(Across from North Arlington Dinner) 20 RIVER ROAD, NORTH ARLINGTON

27N5 NURSERY SCHOOLS

LOOKING GLASS CHILDREN'S CENTER

16 Bellevue Avenue Bloomfield Located next to Brookdale Park
• Ages 3 months to 6 years • Full Day Care & Kindergarten • Breakfast, lunch, snacks provided • State Licensed 338-0264 Mrs. Darke - Director

Sandy Lane Nursery School

"A Child's World Where Learning Is Learning"
634 Mill Street
Belleville
751-6380

27B5 BABY SITTER

Certified elementary school teacher will babysit your child in my home. Call 674-4791. Please leave message.

21 PARTS, SERVICES ACCESSORIES

FREE TOWING & ROAD TESTS

Kirk's AUTOMATIC TRANSMISSIONS INC.

STANDARD & AUTOMATIC 4 WHEEL DRIVE TRUCKS & CARS
FREE ESTIMATES
998-9666 (12/29/87)

(Across from North Arlington Dinner) 20 RIVER ROAD, NORTH ARLINGTON

A Place Where Learning is Fun
State Certified School and Teachers. Balanced Lunch. Year round half or all-day sessions.
• Arts and Crafts • Science • Music • All Day Kindergarten registration accepted
NOW 759-8758 (12/29/87)
393 Washington Ave. Belleville (cor. Essex St.)

DIAL-A-SERVICEA HANDY REFERENCE LIST OF RELIABLE LOCAL FIRMS
Just a phone call brings prompt service

ACCOUNTING TAXES CFA Robert F. Sweeney Jr. Personal tax returns preparations Days, Evenings, Weekends Call 743-9502 1/21/83 29A5 ALARMS DON CLEARY'S LOCK & GLASS Custom Picture & Mirror Framing • Storm Doors & Windows new & repaired • Tub & Shower enclosures • Custom mirrored walls • Locks installed, repaired, rekeyed • Wood doors installed • Leaded Glass repaired • Keys made, Luggage keys • All types of window glass installed • Sliding glass doors • Sliding mirror doors • Awnings BURGALAR ALARMS 256 Hoover Ave. At Inter. of JEK Pkwy Bloomfield 748-4274 29A9 APPLIANCE REPAIRS WE REPAIR • Washers • Dryers • Refrigerators • Air Conditioning Commercial & Central E. CROSSLEY & SON SERVICE 667-9278 3-11-83 29C5 CARPENTRY GENERAL CARPENTRY Decks, basement, roofs, windows, doors, altera- tions. Fully insured. Call Joe 751-9659 or 759-8350 2/4 CUSTOM CARPENTRY Residential & Commercial Kitchen, baths, basements & decks 759-0353 1/28 29C11 CLEANING SERVICES CAMACO MAINTENANCE OFFICE CLEANING Full Cleaning Service • Family owned & operated • Low rates • Fully Ins. 15% off with ad Call anytime 667-0440/667-2636 "see our ad under painting" A Polish Touch House Cleaning Service Call Ewa 998-0426 Free Estimates We do all Services 9/18/83 29E6 ELECTRICIANS MICHAEL BARLETTANO ELECTRICAL CONTRACTOR • Reasonable Rates • Residential • Commercial • Insured & Bonded Lic. No. 7076 • Free Estimates • 24 Hour Service CALL 667-0773 VALERA ELECTRIC • Commercial • Residential 12/29/83 • Industrial • 24 Hour Emergency Lic. No. 7060 Call 279-4070 MOSCHELLO ELECTRIC INC. • Electrical contractor • Power Light • Industrial Residential • Commercial 318 Cortlandt St. Belleville, N.J. 759-0226 759-0227 Fully Insured NJ Lic. No. 5762 2/2 DI LIZIO ELECTRICAL CONTRACTING, INC. Industrial • Commercial Residential No job too small or too far FREE ESTIMATES (Call 661-293) License No. 4801 12/29/83 29F5 FLOORS TOP CAT FLOOR SERVICE HARDWOOD FLOORS • Sanded & refinished • Staining available TILE FLOORS • Stripped & waxed Free est. 748-7844 1/28/83 29F6 FURNITURE SERVICE CHAIRS PLUS INC. Furniture Restoration • Upholstering/Refinishing • Antique Restoring • Relining Recaning • Reupholstering Special on reupholstering 14"x 14" \$14.95, ex. add. \$1.75 Pick up & del. avail. 751-8663 2/2	HANDYMAN HANDYMAN WHY PAY MORE? ROOFING GUTTERS CLEANED WINDOWS, CORDS, PAINTING, ETC. FREE ESTIMATES CALL JOE 759-0724 12/29/83 HANDYMAN SAL • PAINTING • CLEAN GUTTERS • SEAL DRIVEWAYS Call Anytime 759-1467 12/29/83 29H7 HOME IMPROVEMENT Home Improvements 20 Yrs. Exp. Carpentry Kitchens Plumbing Bathrooms ELECTRICAL REC. ROOMS DECKS, PORCH ENCLOSURES ROOFING WINDOW & DOOR REPLACEMENT For free estimates CHARLIE 759-4317 12/29/83 HOME REPAIRS Alterations, Additions, Sheetrock, Drop Ceilings, Paneling Frank J. Scarola, Inc. Fully Insured 997-7283 12/29/83 SPERA CONSTRUCTION General Contractors Interiors/exteriors, kitchens, baths, skylights, decks. Replacement windows, 759-9248 1/10/83 RICH'S HOME IMPROVEMENTS • Replacement windows • Storm windows & doors • Doors • Windows • Decks • Alterations • Additions Fully Insured Free Estimates Call 284-1929 1/28/83 J. COPPOLA & SONS INC. Est. 1942 38 Yrs. Exper. Specializing in Insulated Aluminum & Vinyl Siding 429-9266 2/4 FULLY INSURED SPERDUTO'S Plumbing & Tile Repair Bathroom & kitchen remodeling & home improvements. Free Estimates Reasonable Prices Call Jimmy 751-5432 2/2 FREE ESTIMATES 483-2793 JERRY CAPANEAR General Contractor Specializing KITCHENS—BATHS BATHROOMS EXTENSIONS • Plumbing • Roofing • Paneling • Windows • Ceilings • Attics • Siding • Dormers • Basements We sell and do our own work No middleman 12/29/83 JOHN RICCI • ROOFING • SIDING • ADDITIONS • DORMERS • REMODELING Call 759-3210 Fully Insured 12/29/83 JIM LUONGO & SON CONSTRUCTION • Alum. Siding • New Bathrooms • Modern Kitchens Additions • Dormers • Basement Remodeling Free Estimates 661-3210 12/29/83 "OVERHEAD GARAGE DOORS" • Replaced • Installed • Serviced ELECTRIC DOOR OPENERS • Sales • Installations McDANIEL ENTERPRISES 667-4976 12/29/83 TONY NICOSIA & SONS Complete Home Renovation NEW ADDITIONS! 1 Fam. to 2 Fam Conversion SPECIALISTS IN CUSTOM STOCK KITCHENS Replacement Windows 751-7171 or 759-5874 12/29/83 LOUIE'S Home Modernizing Free Estimates - Fully Insured Solid Vinyl and Aluminum Siding Leaders and Gutters • Roofing • Carpentry Replacement Windows and Doors • Storm Windows and Doors (201) 450-1750 1/21/83	HOME IMPROVEMENT CHIPS HOME & BUSINESS IMPROVEMENTS • Carpentry • Painting • Shelving Units • Bathroom, Attic, Celler Renovations • Snow Plowing Free Estimates Call Anytime 751-2941 1/21 ROOFING GUTTERS • Siding • Trim • Sills Storm Windows / Doors Free Estimates Call Bob 751-4155 12/29/83 GARDEN STATE BUILDING IMPROVEMENTS • Kitchens • Baths • Doors • Replacement Windows, etc. Free Est. 751-2589 NO JOB TOO BIG OR TOO SMALL 1/28 BRING IT IN! Copper, Brass, Aluminum, Lead Batteries, Cast Iron, Steel KEARNY SCRAP METAL 478 Schuyler Ave., Kearny TOP PRICES 991-0432 12/29/83 R & P & SON HOME IMPROVEMENTS • Vinyl Replacement • Window Energy Efficient • Maintenance Free Only \$179.99 Kitchen & Basements Also remodeled 743-3392 2/2/83 29M5 MASONRY MARIO RIZZI & CO. ASPHALT & CONCRETE DRIVEWAYS. Seal coat- ing and patch-ups. Patios and Sidewalks. Belgium Blocks. Concrete Curbs, Railroad Ties. Sod & Top Soil Work. Call: 751-8893 after 5 p.m. 5/12/83 MASONRY SPECIALISTS LaFERRIERE & SONS "Over 2 Generations of Exp." • Sidewalks • Steps • Brick Work • Plastering • Retaining Walls Patios etc. QUALITY WORKMANSHIP AT REASONABLE PRICES 667-3790 or 226-0571 12/29/83 P.A. CARSILO & SON, INC. Masonry Contractors All Brick Work & Concrete Work Sidewalks, Patios, Porches, Retainer Walls, Waterproofing. NO JOB TOO SMALL Residential & Commercial Fully Insured-Free Estimates 676-8390 12/29/83 29M9 MOVING & STORAGE ECONOMICAL MOVING INC. MOVING • 7 Days - 24 Hours • Low Rates • Fully Insured • Free Estimates & • Free Boxes 492-9177 Visa-Master Card- American Express 2/4/83 PAUL'S MOVING & TRUCKING CO. Local & Long Distance Packing & Light Deliveries License PM 00067 LOW RATES 675-6440 12/29/83 F & J MOVING & STORAGE CO. Local & Long Distance Fully Insured. Call for Free Estimate Joe Cucuz- za 751-2143 (201) 450-1750	MOVING & STORAGE ALL SEASON MOVERS, INC. • FREE ESTIMATES • FULLY INSURED LOCAL & LONG DISTANCE MOVING OVER TEN YEARS IN BUSINESS 997-8034 1/28 or 991-6075 Lic. No. PM00416 MOVING? Why not call KRIST DIMITROVSKI MOVING? Residential-Commercial 7 days a week No job too big or too small. For fast service please call 478-8685 12/29/83 29P5 PAINTING GEORGE'S PAINTING • Commercial & Residential • Interior & Exterior Decorating • First class labor & paint 27 yrs. exp. Fully Ins. Free Est. Call Now 396-1340! 2/2 INTERIOR/EXTERIOR • FREE ESTIMATES • WALL PAPER REMOVAL 12/29/83 • RELIABLE AND QUALITY WORK Call Nick 748-6379 Fully Insured MARK TIRONDOLA PAINTING CONTRACTOR • INTERIOR/EXTERIOR • COMMERCIAL & RESIDENTIAL Free Estimates 680-1054 1/14 A 10% DISCOUNT ON INTERIOR OR EXTERIOR PAINTING, PAPERHANGING, CARPENTRY, GUTTERS & LEADERS. FULLY INSURED. FREE ESTIMATES. 374-5436 751-5511 12-25-83 DAN'S INTERIOR PAINTING & PAPER HANGING • FREE ESTIMATES • FULLY INSURED • 20 YRS. EXPERIENCE 748-8836 5/5/83 SAL POLIZZOTO Painting & Decorating Interior Exterior Residential/Commercial Expert on PAPERHANGING NO JOB TOO SMALL (Call for FREE ESTIMATE) 939-8781 24 Hour Service Fully Insured 12/29/83 WALLS "R" US Custom decorating com- mercial & residential paint, wall covering & verticals, mini blinds & shades. Sales & installa- tion in home service. Free Est. Call Larry 450-4417 1/21/83 29H7 HOME IMPROVEMENT R & P REMODELING Kitchens • Bathrooms • Attics Basements • Office Renovation Wallcovering • Painting • Decorating Complete Remodeling For Free Estimate Call Roman 12/1/83 All work guaranteed Year round Precision Home Improvement Co. • Fully licensed & insured • All home improvements • Free estimates 759-7590 1/21/83 RICCARDO MAUCIONE GENERAL CONTRACTOR • Roofing • Fireplaces • Masonry • Construction • Alum. Siding • New Homes Built 12/29/83 • Free Estimates • Low Rates Call 485-0783 29P10 PLUMBING 14 NEW STREET BELLEVILLE KEEP YOUR PLUMBING YOUNG J.G. YOUNG & SONS, INC. PLUMBING & HEATING AUTOMATIC FIRE SPRINKLER SYSTEMS State License No. 3084 & No. 990 Kitchens and Bathrooms Remodeled Gas Heat, Hot Water Heaters, Elec. Sewer Cleaning Residential • Commercial • Industrial Repairs • Alterations • New Construction 759-1476 12/29/83	29P5 PAINTING ANY 3 ROOMS PAINTED \$169.00 Plastering Textured Ceilings & Walls Fast, Clean Work Husband & Wife Team 667-7440 UNCLE JOE'S PAINTING & PAPERHANGING "No Job Too Small" Joe Nicosia 743-5589 1/21/83 CAMACO MAINTENANCE "INTRODUCES" Commercial/ Residential Painting Family owned & operated Low Rates / Free Est. 10% off w/this ad Call anytime 667-0440 for appt 667-2636 Ask for Marc or Jerry "Also see our ad under cleaning service" 1/14/83 "ED STELLEY PAINTING" Interior & Exterior Painting & Staining- Gutters-Leaders- Light Carpentry • Free Estimates Fully Insured Ed 743-7542 7/8/83 29P10 PLUMBING WINDHEIM Plumbing & Heating 418 Franklin Ave. NUTLEY Gas Heat • Hot Water Heater • Disposals • Dishwasher • Modernizing Bathrooms • Kitchens 667-6886 12/29/83 29R2 RECREATION SUN GLO CORP. ITALIAN "BOCCIE" BALLS BILLIARDS RECREATIONAL SHUFFLEBOARDS & ACCESSORIES Domestic & Imported CUES GENUINE BELGIAN BALLS 111 Heckel St., Belleville 759-4474 12/29/83 29R5 ROOFING BUILT-RITE ROOFING Shingles/Hot Tar Chimneys/Repair Fully Insured Free Estimates 935-5189 2/25/83	29P5 PAINTING ANY 3 ROOMS PAINTED \$169.00 Plastering Textured Ceilings & Walls Fast, Clean Work Husband & Wife Team 667-7440 UNCLE JOE'S PAINTING & PAPERHANGING "No Job Too Small" Joe Nicosia 743-5589 1/21/83 CAMACO MAINTENANCE "INTRODUCES" Commercial/ Residential Painting Family owned & operated Low Rates / Free Est. 10% off w/this ad Call anytime 667-0440 for appt 667-2636 Ask for Marc or Jerry "Also see our ad under cleaning service" 1/14/83 "ED STELLEY PAINTING" Interior & Exterior Painting & Staining- Gutters-Leaders- Light Carpentry • Free Estimates Fully Insured Ed 743-7542 7/8/83 29P10 PLUMBING WINDHEIM Plumbing & Heating 418 Franklin Ave. NUTLEY Gas Heat • Hot Water Heater • Disposals • Dishwasher • Modernizing Bathrooms • Kitchens 667-6886 12/29/83 29R2 RECREATION SUN GLO CORP. ITALIAN "BOCCIE" BALLS BILLIARDS RECREATIONAL SHUFFLEBOARDS & ACCESSORIES Domestic & Imported CUES GENUINE BELGIAN BALLS 111 Heckel St., Belleville 759-4474 12/29/83 29R5 ROOFING BUILT-RITE ROOFING Shingles/Hot Tar Chimneys/Repair Fully Insured Free Estimates 935-5189 2/25/83	31C5 CLERICAL TYPISTS Nutley corporation needs excellent typists to perform general clerical duties in busy dept. Car needed. Call today! OLSTEN SERVICES 882-7776, 1055 Bloomfield Ave., West Caldwell. 748- 7561; 574 Bloomfield Ave., Bloomfield. Equal opportunity employer M/F/H/V GENERAL OFFICE Local Manufacturer seeking highly motivated individual for full time posi- tion in warehouse office. Responsibilities include personnel & payroll related duties, as well as light typ- ing. Please call: 228-9400 ext. 221/222 for appointment DANCO MFG. Div. of Annin & Co. (Bloomfield, NJ) E.O.E. M/F 1/21	31C5 CLERICAL TELLERS Full & Part Time Trainees Belleville & Kearny First Jersey National Bank, a \$5 billion financial institution, can give you the career boost that will make a difference! We are now hiring full time and part time Teller for the above branches. Some experience is pre- ferred, but we will train. We will provide a competi- tive salary, and pleasant working conditions for the right candidates. For prompt consideration, apply in per- son at the branch nearest you or call our Corporate Personnel Department, at: (201) 547-7008 FIRST JERSEY NATIONAL BANK 1 Exchange Place Jersey City, NJ 07302 Equal Opportunity Employer M/F	DOMESTIC HOUSEKEEPING \$50/day. Available. E.M. clean. Free. ref. 450-0782 A woman seeks house- cleaning job. Experienced. Call after 5:30. 677-9741 31E5 EXECUTIVE/ADMINISTRATIVE Legal Secretary — Bloom- field. Willing to train right person. Medical benefits. Modern office parking. Call 743-2829 LEGAL SECRETARY FULL TIME FOR FIRM IN NUTLEY. NO LEGAL EXP. NEC. WILL TRAIN. ASK FOR MADELINE. 667-9900. EXECUTIVE SECRETARY, progres- sive service company seeks an individual w. a minimum of 3 yrs. secretarial experi- ence to work in person- nel dept., good typing skills re- quired, no steon. salary commensurate with experi- ence. Call Mrs. Ravalla 678-2083 31G5 GENERAL OPPORTUNITIES
---	--	---	--	---	---	--	--	--

3165 EXECUTIVE ADMINISTRATIVE

EXP. SECRETARY needed for non-profit organization. Diversified position, phone work, typing and knowledge of general office procedures, high visibility position. Days - hours flexible 10 AM - 4 PM. Contact Jaye Tarrantino, 667-2100 or Shirley 759-2197.

BLOOMFIELD - Attorney's Office seeks exp. Litigation Legal Sec. for partners. Bufts, sal. comm. Call Grace 743-1901.

SECRETARY. Diversified & interesting position in Nutley area. One girl of office. We require bright, energetic individual, strong typing, pleasant phone manner & general office skills. Good salary. Call 667-2200.

3165 GENERAL OPPORTUNITIES

RETIRED MACHINIST to do general machine work at home. Call Howard Walsh at 861-2600.

Maintenance/Janitor General light maintenance & janitorial duties in office & factory areas. \$200 per wk to start, good bnfts. 748-8980 Bloomfield.

EXPERIENCED Bakery Sales Person Wanted. Please apply in person. Contact Mr. or Mrs. Meyer, 482-0585.

HOMEMAKERS WANTED
Hours 9 AM - 2:30 PM.
Light assembly work.
Clean working conditions.
Call Nick for details
751-3100

INTERVIEWER/TELEMARKETER
Enthusiastic, energetic individual to work with little supervision in a one person office in Bloomfield. Will be responsible for interviewing and telemarketing. Great position for those returning to the business world.

OLSTEN SERVICES
882-7776
1055 Bloomfield Ave.
West Caldwell
Equal opport. employer M/F/H/V

\$\$\$ need extra money for Christmas
Sell Avon.
Join now! Don't miss special \$5.00 fee. Call Claire
429-0301

DENTAL ASSISTANT F/T. No experience necessary, willing to train right person. Nutley office. 661-1075.

EXP. MANICURIST WANTED WITH FOLLOWING FULL OR PART TIME, MOD SALON IN NUTLEY. CALL BETWEEN 10 & 7. TUES. THRU SAT. 284-0926

HAIRDRESSER exp. specializing in perm & color to take over following 667-3311

CUSTOMER SERVICE/CLERICAL
Busy office has full time position for reliable self starter. Diversified duties, heavy phones, no typing. Previous office exp. Call UMI 546-4488 & start after the New Year.

DRIVER/ MESSENGER
dependable person needed for deliveries pickups. NY/NJ area. Co. car, must have valid NJ drivers lic. Call for appt. 991-3000 ext. 35
Mary King

CLAIM PROCESSOR
Exp. Health Insurance Claim Processor. Min 2 to 3 yrs. exp. required. Call 675-3940. Mr. B. Pearl

Person needed for light assembly work for manufacturing firm near Mill St. in Belleville. Hrs: 8:30 a.m. to 4 or 5 p.m. Start. rate \$5.70 per hr. Raises every 4 mos. Call 482-8604

DRIVERS
Age 19 & over. If you wish to start a new career in a national co. Excl. bnfts, sal. incentive program. Oppy to adv. to mgmt. Call
759-4444 Paula

CLERICAL FULL OR P/T
days, medical billing firm in Blmfr. center looking for person to do diversified office work. Knowledge of CRT & typing will train for system used.
Call for appointment
429-8082

3165 GENERAL OPPORTUNITIES

TEXAL OIL COMPANY needs mature person for short trips surrounding Nutley, Belleville & Bloomfield. Contact customers. We train. Write H.B. Dickerson, Pres., Southwestern Petroleum, Box 961085, Ft. Worth, Tx. 76161

SMALL CONTRACTOR NEEDS HANDY MAN for remodeling & repairing. Call aft. 6 pm 759-0983.

Delivery Persons
Full or part time drivers wanted for company car or own car. Earn \$100. a week in 10 hours in Bloomfield and/or Montclair. 680-9777 or 783-3333.

EXP. HAIRDRESSER WANTED WITH FOLLOWING FULL OR PART TIME, MOD SALON IN NUTLEY. CALL BETWEEN 10 & 7. TUES. THRU SAT. 284-0926

ALL PHASE EMPLOYMENT SERVICE
382 Franklin Ave.
Nutley, N.J.
661-W-O-R-K
997-W-O-R-K
Permanent & Temporary F/T and P/T positions
Vacation Plan,
Register Immediately

MEDICAL SECRETARY EXPERIENCED FULL TIME
Call 235-1400.

JOHN'S II DELI
1290 BROAD ST.
BLOOMFIELD.
Good Starting Salary
338-5759

DATA ENTRY
Opening on a on-line P/C. Must be accurate. Work load will determine hours. Will train. Call Rosemarie or Terry. 991-3000.

Auto mechanic needed to work independently. Certification a plus. Sal. neg. Call 783-0502.

DENTAL RECEPTIONIST - Part time, Mon., Tues & Thurs., days & evenings. Exper. preferred. Salary negotiable. Friendly general practice in Nutley. Please call Susan at 235-9440

EXCITING OPPORTUNITY - We seek 2 people with secretarial skills who enjoy working toward a goal. Good salary & benefits. Part time & full time person needed. Call now. Ask for Mr. Aduhato or Mr. Cundari 482-4411.

MACHINE SHOP BELLEVILLE RESIDENCE ONLY
FREE training to qualified applicants. Will train you to operate C&C equipment. Good positions after training. Excellent for local residence only. Call Bill Martin, 759-8627.

GENERAL FREIGHT HAULING
Commercial Transport needs owner/operators! If you need training, we will train you.
You will operate your own tractor. If you don't have one, Commercial Transport offers a purchase program that we think is one of the best in the industry. If you are 21 or over and think you may qualify, call for a complete information package. Call weekdays:
Toll Free 1-800-348-2147
ask for operator 299
Caommercial Transport is a division of north American Van Lines, a Norfolk Southern Corporation subsidiary.

U.S. CHAMBER OF COMMERCE seeking individuals for South Jersey & vicinity. 1st year earnings \$25-\$35K Complete benefits.
Send resume to: Art Wise, U.S. Chamber of Commerce 9439 Goshen Lane, Burke, VA 22015

DRIVER - Woman pref. Knowledge of area helpful. Excellent salary. Flexible P/T hours. Call 661-1111.

GAL/GUY FRIDAY/BOOKKEEPER. Full time. 8 am - 5 pm. Mature person preferred.
Windheim Plumbing, 420 Franklin Ave., Nutley. Call 667-6886 for interview appt.

BABYSITTER needed for 10 mo. old baby girl on my home (if possible) 8 am to 4 pm, Mon. to Fri. summers off. 751-2683

HELPER/TRAINEE
Burglar and fire alarm installation. Good oppy. to learn trade.
667-2654

3165 GENERAL OPPORTUNITIES

MAINTENANCE person for Park United Methodist Church at Broad & Park Sts. Bldg. 24 hour week. \$6 per hour. Call 338-9166 after 6 p.m.

Person to assist in rug cleaning. Apply at Meads Miller, 143 Franklin Ave., Nutley, NJ.

CLERK TYPIST (bookkeeper) P/T pleasant at mosphere, salary open, call betw. 9 - 10 am weekdays. 748-5962.

ACCOUNTS PAYABLE, responsible person needed to fill A/P position. A/P experience a must. CRT experience helpful but not necessary. We are a growing company with excellent benefits. Call Fran for appt. 481-5545.

CAFETERIA WORKER PART TIME

Positions for general helpers in industrial cafeteria. Must be capable of adding figures accurately & rapidly & working a cash register. Congenial atmosphere. Call: W.W. Reinhold for appt. (201) 759-8000

Wallace & Tiernan Div. PENN WALT CORP., 25 Main St., Belleville, N.J. 07109
Equal Opportunity Employer M/F

BURGLAR ALARM INSTALLER helper, no experience necessary, will train, good pay and benefits. Call 751-4512.

31P5 PART-TIME HELP

DRIVERS
Homemakers, retirees, seniors
Good Salary P/T
Driving school buses/van
Bus 1 or 2 license a plus
998-4800

P/T OFFICE HELP
9:00 - 1:30, Mon-Fri.
L. Bookkeeping, typing, cust. serv. Salary \$120.
Call betw. 2 - 3 p.m.
284-0110

P/T Recreation Assistant for home agency, 20 hrs per wk. Flexible. Must incl 1 evening & weekend hrs. Call Jean Edwards, activity director 743-0792

DRIVERS WANTED P/T afternoons. Enchanted Florist, 1115 Bloomfield Ave., Clifton, Passaic & Essex County area. 473-1587.

PART TIME CLERICAL Local company seeks individual for light clerical work, 2-3 days per week. Good salary. Fee paid. All Phase Employment Service 661-9675 997-9675

PART TIME Mature Receptionist for doctor's office, weekdays. Call 751-3211.

P/T Help Wanted. Dr.'s office, front desk. Computer work required. Call 232-1858

Experienced Waitress, morning hours. Contact Mr. or Mrs. Meyer 482-0585

P/T SCHOOL BUS DRIVER, AM or PM or adjust to your schedule. No.2 N.J. license required. Call 751-0290

FLEXIBLE DAYS
Burglar & Fire Alarm Installation. Drivers Lic. & car required. 667-2634.

Part time - join the delivery team at Dominos Pizza in Bloomfield and/or Montclair. Earn \$100 a week in 10 hours. Call manager at 680-9777 or 783-3333.

31P6 PROFESSIONAL

MEDICAL ASSISTANT/ SECRETARY
F/T or P/T typing, filing, heavy phone work. Ability to establish good patient rapport. Call 744-4446

MEDICAL SECRETARY
OB/GYN - Exp. with insurance, steno, typing. Mon, Tues or Thurs, from 9 - 5 pm. 667-3056

Medical Assistant Full Time
Call Phyllis or Cathy 751-0397

MODELS
Pre-teens to mid 20's for national cover.
COVER GIRLS STUDIO
261-2042
as seen on National TV

3155 SALES

REAL ESTATE SALES
Part time/full time, licensed real estate salespeople. Flex. hours, evenings & weekends for new, modern busy office. Excellent commission package avail. for top producers. Experienced or will train. Call for confidential interview.

SAGE REALTORS
284-1666

ADVERTISING SALES
Are you an experienced professional with a successful record of selling advertising?

Are you tired of working for big companies? Call Val-Pak the nation's largest direct mail company. We need full time & part time self starting competitive individuals in Essex & Morris counties. Established territory with excellent repeat business. Call Fran 994-9424.

INSIDE SALES

Inside sales dept. needs an energetic, ambitious person to work for Co. manufacturing & selling machine & mold parts for the concrete products industry. Eventually, after training, which includes time at our warehouse and manufacturing plant, to handle phone calls from customers & salesmen throughout the U.S., write orders, expedite, research, etc. Immed & steady position in small Nutley office. Excl prospects for the right person. Top salary, company in business over 70 years. For appointment, phone Mr. DeJanes, 667-7300.
Equal Opportunity Employer, M/F

WANTED full time inside sales trainee. No traveling. Small electronic firm. College preferred. No experience necessary. Will train. Good starting salary & benefits. Send resume to: P.O. Box 271 Nutley, N.J. 07110

REAL ESTATE SALESPERSONS AND BROKERS
License classes now forming

AMERICAN SCHOOL OF REAL ESTATE
642 Bloomfield Ave.
Verona
For information call 239-1216 or 239-1244
CALL FOR FREE BROCHURE

3385 BUSINESS OPPORTUNITIES

Distributorship Now Available. Excellent Profit Potential. New Safety products for Trucking Industry. Patented Worldwide. Modest Investment. Business Experience Required. Factory Training.
Red Arrow Towbar 1-800-845-6026

35M5 MISC. INSTRUCTION

MATH problems? SAT coming up? Certified mathematics teacher will tutor you. Message—751-2203

PIANO SAX CLARINET instruction. All children and beginning adults, 235-9268 aft. 4:00 (Frank)

3555 SCHOOLS

TRAVEL AGENT TOUR GUIDE AIRLINE RESERVATIONIST
Start locally, full time/part time. Train on live airline computers. Home study and resident training. Financial aid available. Job placement assistance. National Hdqrs. Lighthouse PL, FL.
ACT TRAVEL SCHOOL
1-800-327-7728
Accredited member NHTSA

35T5 TUTORING

Certified Learning Consultant will tutor most subjects grades K-12. Call 284-1543, please leave message.

37G5 GARAGE SALES

APARTMENT SALE EVERYTHING MUST GO!
KITCH, BR & COL.
284-1494

NUTLEY HOUSE SALE
Mediterranean dining rm set, BR furniture, single beds, hot point side by side refrig. (chrome) kitchen set, yellow gold picture set, chandeliers, linens, dishes & more. Fri. & Sat. 15 & 16, 11-4 p.m., 148 Rhoda Ave., Nutley. (Dir.: off High St.) JANE.

37A10 ARTICLES FOR SALE

HALF PRICE! Save 50%!
Best, large flashing arrow sign \$299! Lighted, non-arrow \$289! Unlighted \$249! Free letters! See locally. Call today! Factory direct. 1-800-743-0103, anytime.

Got a Campground membership? We'll take it, America's most successful Campground Resale Clearing House, call Resort Sales International's toll free hotline, 1-800-423-5967, 9 am - 6 pm, EST.

37A10 ARTICLES FOR SALE

SIZE 10 mauve mother of bride gown, worn once, top cond. orig price \$275. Suitable for any season. \$150 neg. Call: 759-7253 aft. 5 pm. or 759-7281

WANTED USED AIR CONDITIONERS
CASH
482-3681

Select aged hard wood. Cut, split, delivered. \$75-one hald cord \$135- full cord. 744-9102

100 feet heavy gauge aluminum fence 4 ft. high, never used. \$150. Call 751-3699 after 4:30 p.m.

37A11 ARTICLES WANTED
I'M BUYING TOOLS
Old, Used, Any Type, Any Quantity.
Call "Gene" 696-4908 4-6 p.m. 438-7413 Days excepting Sunday & Monday.

USED TV'S BOUGHT CALL
673-3845
37F7 FURNITURE
USED DESK - CHAIRS
FILING CABINETS
EDELSTEIN OFFICE FURNITURE, WHSE.
946 Market St. Paterson (Cor. Lakeview Ave. & Rt. 80)
523-6153

LIONEL AND OTHER TRAINS CRAZY COLLECTOR PAYS TOP PRICE.
CALL 334-8709 or 635-2058

GUN COLLECTOR
Lic. 234. Wants to buy cash. Guns, Swords, Daggers, Bayonets, Especially Military Items.
Registered Appraiser
All transactions confidential
Call 783-6145

APARTMENT SALE
1 day 1/16/88, Contemporary sofa & love seat set \$325. Brass & glass dinette \$165. Rattan end table \$55 a pair, exercise \$80 plus more! Info call 667-9254.

Mediterranean DINING ROOM SET.
Call 667-3706 to see.

KNOTTY PINE Walnut Finish BUNK BEDS, set also includes 3 lg drawers & ladder. excel. cond., \$200. 667-1877 eves.

QUEEN SIZE SOFA
BED grey-blue like new, \$175. Panasonic stereo, \$35. Black & white TV \$20. Call 667-8389 after 5 p.m.

BUNK BEDS. ALL WOOD. COMPLETE WITH MATTRESS. \$149. CALL 991-0327

BEDROOM-5 PIECE. LIVING ROOM. BOTH ARE NEW. \$295. CALL 991-0755.

37G5 GARAGE SALES
APARTMENT SALE EVERYTHING MUST GO!
KITCH, BR & COL.
284-1494

NUTLEY HOUSE SALE
Mediterranean dining rm set, BR furniture, single beds, hot point side by side refrig. (chrome) kitchen set, yellow gold picture set, chandeliers, linens, dishes & more. Fri. & Sat. 15 & 16, 11-4 p.m., 148 Rhoda Ave., Nutley. (Dir.: off High St.) JANE.

REILLY REALTORS
Let your home with us
759-1682

Tuckerton Beach - Waterfront! 2 bedroom ranch on deep lagoon w. good bay access. Living/dining combo, florida sun room, w/w carpeting. \$92,000. 1-609-296-9200. Century 21 Parade of Homes, Realtor

Lakefront/Manahawkin This elegant lakefront home w. private dock in beautifully decorated and landscaped. This home features 4 bedrooms, 2 1/2 baths, custom fireplace, sunroom, formal din. room, econ. gas heat, central air, and much more. A must see for only \$259,900. Call 1-609-361-5200 or toll free in NJ 1-800-332-9901. Castle Realty Assoc.

Home Sweet Home - new contemporary ranch nestled on large wooded lot in Tuckerton. This home is a must see. Features 3 bedrooms, 2 baths, large eat-in-kitchen, din rm, and oversized garage. Compl. appliance package, & home owners warranty incl. for only \$139,000. Call 609-361-5200 or toll free in NJ 1-800-332-9901. Castle Realty Associates.

37M5 MUSICAL INSTRUMENTS
PIANO & ORGAN WAREHOUSE SHOWROOM
For the largest Piano and Organ Dealer on the East Coast
NEW, USED FLOOR MODELS, DEMOS
15 NATIONALLY FAMOUS BRANDS
Over 300 Catalogued Instruments
Guaranteed Lowest Prices
Used Pianos and Organs from \$99
Rental Purchase Plan Available
Call, or see Ed Borgia
744-1200

Baldwin Hammond
Music Center
Div. of Altenburg Piano House, Inc.
507 BLOOMFIELD AVENUE, MONTCLAIR

APARTMENTS WANTED ATTENTION LANDLORDS!
We have many qualified tenants that are screened and waiting for apartments or homes. You can choose that special tenant at no cost to you. For information call Tony Grande

MARZULLI REALTORS
264 Belleville Ave., Bloomfield, N.J.
743-2306

TO INSPECT CALL
Arthur L. Grutt, Realtor
GLENWOOD
Real Estate Agency
429-7380
905 BROAD ST.
BLOOMFIELD

43A7 APARTMENTS UNFURNISHED
APARTMENT FOR RENT:
Nutley 2 bedroom; ultra modern, 2 1/2 baths; secluded in park with common terrace; NY bus convenience; \$1250 per month plus heating.
667-1024 days

ATTENTION LANDLORDS!!
Apartments Wanted
We Screen All Prospective Tenants
No Fee To Landlord
COSTANTINE REALTY
289 Franklin Ave. Nutley, N.J.
Realtor 667-7070

APARTMENTS WANTED ATTENTION LANDLORDS!
We have many qualified tenants that are screened and waiting for apartments or homes. You can choose that special tenant at no cost to you. For information call Tony Grande

MARZULLI REALTORS
264 Belleville Ave., Bloomfield, N.J.
743-2306

SHIP BOTTOM - one block to ocean. Traditional beach house, two story, partially furnished, kitchen appl. included. Three bedrooms, 2 baths, washer/dryer. East care landscaping, deck, Immed. posses. \$164,500, ask for Nick 1-609-494-3600 Century 21 Parade of Homes, Realtor.

NUTLEY - NEW LISTING COLONIAL, Spring Garden area, open front porch, lg liv rm w. frpl, formal din rm; butler's pantry off kit, fam rm; 3 bedrooms, mod bath; possible 4th bdrm on 3rd. Deck overlooks 189' deep lot, new furnace, 2 car garage. \$192,000. Eves, call Dom Melito, 667-2979.

COLONIAL, Yantacaw area - completely remodeled, new kit with skylights, lg liv rm with frpl, lg din rm, den, new powder rm on 1st; 3 bedrooms with lg closets, new bath & space for a 4th rms on 3rd. New vinyl siding, new gas heat. Overlooks park on quiet street. Just move-right in. \$289,000! Eves call Dot Greengrove, 235-1549 or Realtor: RECORDS REALTY 3 High St., Nutley 667-5500

BRICK CONDO - \$99,900 \$5,000 DOWN TO QUAL. BUYER LR, Galley mod kit, BR, mod bath. Good loc.

TO INSPECT CALL
Arthur L. Grutt, Realtor
GLENWOOD
Real Estate Agency
429-7380
905 BROAD ST.
BLOOMFIELD

43A7 APARTMENTS UNFURNISHED
APARTMENT FOR RENT:
Nutley 2 bedroom; ultra modern, 2 1/2 baths; secluded in park with common terrace; NY bus convenience; \$1250 per month plus heating.
667-1024 days

ATTENTION LANDLORDS!!
Apartments Wanted
We Screen All Prospective Tenants
No Fee To Landlord
COSTANTINE REALTY
289 Franklin Ave. Nutley, N.J.
Realtor 667-7070

APARTMENTS WANTED ATTENTION LANDLORDS!
We have many qualified tenants that are screened and waiting for apartments or homes. You can choose that special tenant at no cost to you. For information call Tony Grande

MARZULLI REALTORS
264 Belleville Ave., Bloomfield, N.J.
743-2306

41H5 HOUSES FOR SALE

Highbar Harbor - Prestigious Waterfront! Impressive shore home w. spectacular views of the Jersey Shore! 5 bedrooms, 2 1/2 baths, built in breakfast room, large deck, 1-609-494-3600. Century 21 Parade of Homes, Realtor.

Tuckerton Beach - Waterfront on \$100,000! Two bedroom raised Ranch. Good bulkhead & dock. New roof, siding, windows, oversized, pillars. Needs heat, carpets. \$96,000. 1-609-296-7111 Bayshore Agency.

Long Beach Island and vicinity. Over 500 current listings. Receive a free issue of the February 10 Beach Haven Times featuring "Homes on the Jersey Shore." The most comprehensive Real Estate guide for shore property in Southern Ocean County, NJ. Write to: Circulation Beach Haven Times, 345 E. Bay Ave., Manahawkin, NJ 08050 or call 1-609-597-3211.

CLIFTON OWNER ANXIOUS
Offers wanted on this 5 rm Ranch. 24 yrs young. Lg liv rms, din rm, 2 bedrooms, mod eat-in-kit, fin bsmt with laundry & lav, deep lot, conv loc. Don't miss this deal!

CARL A. ORECHIO AGENCY
667-7733
Eves: Mario 667-8189

NUTLEY
For sale by owner. 3 family plus store & office. Principals only. 661-3640.

CONVERTED CONDO, 4 rooms, large L/R with new w/w carpet, 2 B/R, eat in kitchen, large closets, garage, storage, heat & cooking gas incl., pool, play area, pet run, immed occupancy, 1st floor \$112,900, for appt. call 759-9063.

BLOOMFIELD CONDO CONVERSION
Newer bldg loc. on N.Y. bus route. Features 3, 3 1/2 & 4 1/2 units with garages. New custom kitchen & appliances, plus carpet, verticle blinds & much more. Starting at \$97,500.

SAGE REALTORS
590 Franklin Ave.
Nutley
284-1666

BELLEVILLE CONDO - Bridge Brook Gardens, Junior IV, Garage, Pool, W/W Carpeting. Private entrance. \$120,000. Call 997-3942.

41H5 HOUSES FOR SALE
BELLEVILLE
IMMACULATE
1 bdrm Condo w/mod eat-in-kit, liv rm, din area, mod bath, mstr bdrm w/sep dressing area (vanity w/ sink). Offered at just \$

HOUSES FOR SALE

NUTLEY JUST LISTED: YOUNG 2-FAMILY
Brick & Alum. 4 1/2 lg mod rms, mod kitchen & bath. lg corner lot, excel loc. **WON'T LAST AT \$249,000**
CENTRE REALTY OF NUTLEY
Realtor 667-5100

Parktown - New custom contemporary! 3 bedroom, 2 bath, den formal din. room, cathedral ceilings, fireplace, central air, large kitchen, GE appliances, gar. & deck. Extras! \$160,000 ask for Peg 1-609-597-2323 Century 21 Parade of Homes, Realtor.

Barnegat - Move Right In! Mini cond, 3 bedroom ranch w. freestanding, wood-burn, fireplace, large closets in ea. bedrm, shed, patio, nicely landscaped, \$99,900. 1-609-597-2323, Century 21 Parade of Homes, Realtor

41R5 REAL ESTATE WANTED

WANT TO BUY A ONE FAMILY HOME
NUTLEY AREA.
4 to 6 bedrooms on oversized lot. Min 150' deep. P.O. BOX 597
NUTLEY, NJ 07110
623-88

41R9 RESIDENTIAL LOTS

Long Beach Island vicinity - Day Real Estate's low innovative fee structure attracts serious Sellers and knowledgeable Buyers. We don't just list, we sell! Country Club property, tremendous future investment. Call for details, \$15,000. For inquiries, call toll free in NJ 1-800-445-SOLD. Realtor.

43A7 APARTMENTS UNFURNISHED

NUTLEY
2 rm eff, \$400 & ht.
2 1/2 lg rms, \$500 incl. ht.
3 rms, 1st fl., \$525 incl. ht.
4 lg rms, \$560 & ht.
3 1/2 rm mod Gar. Apt, \$625 incl. ht.
6 lg rms, \$750 & ht.
CENTRE REALTY OF NUTLEY
Realtor 667-5100

APARTMENTS AVAILABLE
1, 2 & 3 bedroom apartments & Condos available. Immed. thru March 1st. Nutley, Belleville, Bloomfield areas. From \$425.
SAGE REALTORS
284-1666

BELLEVILLE
3 1/2 gorgeous rms, refrig, stove, A/C, carpet. Avail Feb. 1. \$560 & util.
BLOOMFIELD
Studio, 2 rms, H/H/W, refrig, stove. Avail Feb. 1, \$450.
★ Call Realtor ★
MARZULLI
284 Belleville Ave.
Bloomfield, N.J.
Realtors 743-2306

Nutley, 4 room apt. 1 B/R, washer-dryer, w/w carpet, absolutely gorgeous. \$895 mo. + util. Avail immed. No pets. 661-1615 after 6, Mike

NO. ARLINGTON.
Brand New 2 BR apt., lg rms, good loc. D/W & C/A, busn. couple pref. \$800 plus. 456-2043 aft. 6 939-8992

BELLEVILLE - 3 rm apt, 2nd flr, priv. res. H/H/W incl., NY bus, parking. Avail. Mar. 1. \$450.
Please send resume, P.O. Box 255, 800 Bloomfield Ave., Nutley

NUTLEY - 3 rm apt. H/H/W supplied, excl. loc. \$810 per mo. Newly decorated. 661-1020.

NUTLEY - 3 room apt. avail. Feb. 1. \$550 incl. heat, hot water, gas. 751-7814

NUTLEY
3 rms, \$550 & util.
3 rms, \$575 & util.
3 rms, \$650 h&h/w incl.
3 1/2 rms, \$700 & util.
BELLEVILLE
4 rms, \$475 h&h/w incl. Furn studio, \$500 all util incl.
3 rms, \$625 all util incl.
4 rms, \$650 h&h/w incl.
5 rms, \$700 & util.
BLOOMFIELD
3 rms, \$425 h&h/w incl.
3 rms, \$500 h&h/w incl.
3 rms, \$550 all util incl.
5 rms, \$700 h&h/w incl. Condo, 4 rms, \$700 h&h/w incl.
6 rms, \$750 & util.
6 rms, \$1,000 heat incl.
LYNDHURST
7 rms, \$800 h&h/w incl.
COSTANTINE REALTY
Realtor 667-7070

APARTMENTS UNFURNISHED

BELLEVILLE - Mar. 1, 3 rooms, busn. adults preferred, no pets, \$450 heat & hot water incl. 759-3324

NUTLEY - 4 Rms. Supply own gas heat & util. Clean married business couple preferred. No pets. Avail. March 1st. \$550 & Security. No Realtors. Call 907-0750

BELLEVILLE - 3 Rooms, heat, H/W & Elect. incl. \$500 unfurnished, \$600 furnished. Mature female preferred. 759-5426 after 6 p.m.

BELLEVILLE - 3 1/2 & 4 1/2 large ultra mod rooms with w/w carpeting. Heat & hot water supplied. Laundry facilities on premises. Parking space. Call 759-8379 1-14-88

NUTLEY - 4 rms, \$700. H&H/W incl. 2nd fl. vacant
BELLEVILLE - 5 rms, \$650. H&H/W incl. 1st fl. vacant.
PILGRIM REALTY
759-3349

NUTLEY
4 mod rms, 2 parkg spaces, refrig & d/w incl. \$750 h&h/w incl.
3 rm garden, \$560 h&h/w incl.
BELLEVILLE
5 rms, mature cple pref, \$358 & util.
4 rms, mature cple pref, \$495 & util.
3 rm garden, \$502 h&h/w incl.
3 rm garden, \$550 h&h/w incl.
3 1/2 mod rms, \$500 & util.
BLOOMFIELD
5 rms, 2nd fl, \$650 h&h/w incl.
MONTELL AGENCY
759-6900

BLOOMFIELD - 3 mod rms, w/w carp., washer & dryer. Off street parking, 1 1/2 baths. \$550 & utilities. Avail Feb. 1. Call 429-9004 after 4 p.m.

BELLEVILLE
5 rms 1st flr, H/H/W incl. \$650. Adults pref. Call aft. 6:30. 751-3417

BLOOMFIELD
REDUCED FEES
1 BR, Fairway Gardens, \$580 w/ht.
5 rms, St. Val's (2 BR), \$650 w/ht. Vacant.
2 1/2 rms, mod, carp. \$525 pays ht - util. Vacant.
2 bdrm garden, Brookdale, vacant. \$800 incl. ht & central air.
5 rms, newer 2 fam. ultra mod. kit & bath, 2 bedrms, vacant. \$725 & util.
2 bdrm garden. Liv rm, din rm. Mod. \$750 incl h/hw & gas. Vacant.

BELLEVILLE
3 1/2 rms, mod. W/W. Vacant. \$512 w/ht.
3 rms, vacant, mod kit. & bath. \$465 incl. all util.

4 rms, new paint, new w/w. Small child O.K. \$700 w/ht.

GLENWOOD
Real Estate Agency
429-7380
905 BROAD ST.
BLOOMFIELD

NUTLEY
6 rms, \$750 heat incl. Townhouse, \$1050 & util.
BELLEVILLE
Studio garden, \$499, h/hw gas incl.
4 rm garden, \$619 h/hw, gas incl.
4 1/2 rms, \$650 h&h/w incl.
BLOOMFIELD
Condo, \$625 h&h/w incl.
5 rms, \$650 & util.
Whole house, \$1500 & util.
James Vincent Associates
Realtor 939-7070

BLOOMFIELD - 3 1/2 large ultra mod rooms with w/w carpeting, heat & hot water supplied. Laundry facilities on premises. Parking space. Adults pref. Call 743-8886 1-14-88

NUTLEY
1g 3 1/2 rm mod garden apt. A/C, W/W, dishwasher. Avail immed. \$650 incl heat.
CARL A. ORECHIO AGENCY
667-7733
Eves: Mario 667-8189

FOREST HILL AREA (Newark) Studios,
1 BR's, 2 BR's
We are now accepting applications in luxury apts for modern 16 story apt buildings located in beautiful Forest Hill section of Nwk. Rent control well maintained spectacular views off St assigned pkg. laundry facilities on premises, C/A, w/all uti.s included in rent. Convenient bus transportation to mid town NYC. Approx. 10 mins to Holland Tunnel. Call Leona Russomanno at area 201-482-5556 or Eleanor Puciarello at 201-483-1616 hrs 8:30 to 4:30.

APARTMENTS UNFURNISHED

BLOOMFIELD, 3 large modernized rooms, in well-kept apt. bldg. NY bus passes door, heat supplied. \$615 call Susan 429-8444

43C7 COMMERCIAL/BUSINESS RENTALS

BELLEVILLE - Washington Ave. 2 stores, avail immed. 700 sq. ft. \$500; 2,500 sq. ft. \$1,200. 998-9465

BELLEVILLE GARAGE
450 sq. ft. \$375 + util.
BLOOMFIELD
2 store fronts. 1300 sq. ft. \$900 per month or \$475 each.

COSTANTINE REALTY
Realtor 667-7070

43G2 GARAGE FOR RENT

GARAGE FOR RENT.
Electric power, elect. garage door opener, call 667-8305 betw. 8:30 - 5.

4305 OFFICE RENTALS

BELLEVILLE - 110 sq ft, prime location at \$9 per sq ft. Available immediately. Perfect for accountant, lawyer, doctor, etc. Storage incl. Call 751-5592

Montclair central business district newly renovated single office. Furnished, carpeted, includes utills, and air condition. \$480 per mo. Call 783-5800 1/14

BLOOMFIELD - 3 office rentals plus store. Broad St. ultra mod. A/C, parking avail. Call for details. G. De Cepoli, Realty Co. 743-7737. Realtor 1/14

43R7 RESIDENTIAL RENTALS WANTED

LANDLORDS APARTMENTS WANTED. EXCELLENT PROSPECTIVE TENANTS. NO FEE-TO-LANDLORD.
SAGE REALTORS
590 Franklin Ave.
Nutley
284-1666 1/21

Professional Couple seeks apartment or house in Belleville/Nutley area. 3 1/2-4 rms. Call Steve 751-2457 or 482-4004.

43R9 ROOMS

NUTLEY FURNISHED ROOMS IN RESTORED VICTORIAN HOUSE
\$65-\$85 PER WEEK
GARDEN STATE INVESTMENTS
661-0156 11-3-88

NEWARK - Sleeping rms, kitchen privileges, share bath & LR, free washing machine included. Clean, warm & comfortable. Mature or semi-retired female preferred. Call aft 6 p.m. 482-4442, or before 10 am 485-0699.

Beautiful furnished sleeping rooms in priv. home. Female busn. girl preferred. Greylock area, Belleville. Call 759-7024.

BLOOMFIELD
Newly redecorated. Kit privileges. Near bus/train. \$60 per week.

GLENWOOD
Real Estate Agency
429-7380
905 BROAD ST.
BLOOMFIELD

Nutley, furn room for rent \$60 week. 667-0571

43V5 VACATION RENTALS

THINK SUMMER! Call today for your free summer rental guide and preview rental properties without leaving home. Reserve early! The VanDyk Group / realtor 1-609-492-1511.



OBC TV Channel 36!

Showcase OF FINE HOMES

BELLEVILLE TERRY LANE CONDOS OPEN HOUSE Sat. & Sun. 204 Passaic Ave. Stop by and see this unique contemporary style, glass & stone building. 10 units - 2/3 BR units, 1 car garg., incl. gas F/A with central A/C - balconies. View is exciting; price is reasonable...starting at \$143,500 - exclusive	Belleville Two family - 5 over 4 - investor's dream, stop by and see for yourself. \$154,900.	Nutley Custom Split - custom built - move in condition. Ultra modern kit, marble fireplace. immaculate condition \$249,900.
	Belleville First Time Offered - 5 yr. old bldg. immaculate condition. 2 bedrooms, laundry rm, L.R., dining area, large closets. \$139,900.	Nutley Totally renovated Park Colonial. 4 bedrooms, 2 1/2 baths, full finished basement w. bar, master bedroom with cathedral ceiling. \$295,000.
	Belleville One year warranty - 6 over 5 two family - owner says sell! Allocated has been totally owner occupied. Great investment - must see... \$204,900.	Belleville 3 bedroom Colonial, all modern, professionally landscaped, fireplace in living room - top area No. 3 School district... \$189,900.

De PIRO
REALTORS (201)667-0006
366 Passaic Ave. Nutley, NJ 07110

ADVERTISE!



Date	Time	Address	Description..Directions..Location	Realtor /Agent	Price
8-6	1-3PM	67 Day Street Bloomfield, NJ	2 bdrm. colonial Liv. Din. & lg. eat-in kit. 2 bths. fin. bsmt.	Maleri Realty 893-1200	\$180,000
8-6	2-4PM	33 Jupiter St. Nutley, N.J	Ranch - 3 bdrms., 2 baths. rec. rm. trpl., hdwd flrs.	Carl Velachi 667-3322	\$210,000

Dear Realtors:
Sometime ago we started our special classified REALTOR'S SECTION. We now are launching another special section for you...
OPEN HOUSE LISTINGS
For the lowest rate ever ... 65c per line, you can list all your open houses and appear in all three papers!
Our section will begin on Thursday, Sept. 17, 1987.
So don't delay...call in your OPEN HOUSE ADS!

667-3000
CLASSIFIEDS
NUTLEY SUN
BELLEVILLE TIMES
BLOOMFIELD LIFE
ORECHIO PUBLICATIONS & TV
800 Bloomfield Avenue
Nutley, New Jersey 07110

IMAGINE, ONLY \$179,000
TWO OF OUR BEST HOME VALUES
22 NEWMAN AVENUE
Charming brick front expanded Cape with 3 bedrooms, 1 full bath and 2 half baths, finished basement, attached garage.
AND
116 CHURCH STREET
Early American Colonial with fireplace in living room, large dining room plus TV room. 3 bedrooms & modern bath on second.
BOTH NEAR SCHOOLS & TRANS.
MAKE OFFER FOR EARLY CLOSING.
EVERYONE KNOWS
GEORGE T. BOWES
YOUR NUTLEY REALTOR SINCE 1933
681 FRANKLIN AVE. NUTLEY 667-3376

For Your Hometown Newspapers
Call 667-2100
The Nutley Sun Belleville Times
Bloomfield Life

Showcase OF FINE HOMES

GEORGE E. MACMUNN CO.

REALTORS

100 Woodport Road
Sparta, N.J. 07971
729-8727



\$162,500. WOW! NUTLEY - and in super condition. Quiet area featuring 3 BR's, eat-in kit, mod bath, sunparlor, front & rear porch, chestnut trim, garage. Insured. pos.



2 FAMILY - NICE AREA OF BLOOMFIELD, good investment, 3 rms. on 1st; 4 rms on 2nd, 1 on 3rd, 3 car garage, monthly income \$1,350. Separate gas heat - good cond. throughout. ASKING \$199,900.

**DO YOU KNOW
WHAT YOUR
HOUSE IS
WORTH
TODAY?**

We offer a current market
Value analysis...
Just pick up the phone & call

Look for this Emblem:

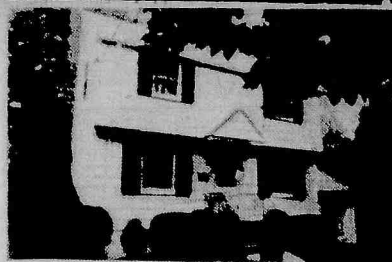

BROOKDALE - BLOOMFIELD - Deadend St., immac. home in excellent cond., Frpl in Liv. Rm., lg. Din. Rm., eat-in kit., extra lg. Florida Rm., 3 nice BR's, landscaped prop. ASKING \$189,900. OFFERS CONSIDERED!!



SUSSEX COUNTY TOWNHOUSE - convenient location near Rts. 23 & 15. Only 1 yr. old, 3 BR's, 3 baths, frpl. in 20x20 Fam. Rm., sliders to decks. Maint fee \$61. mo includes pool. ASKING \$154,900.

A NEW HOME FOR A NEW YEAR

BELLEVILLE

Just Listed
Get ready to sit by a crackling fire, in this spec. colonial. Features LR, for DR, mod. kit., 3+ bdrms, 1 1/2 baths. Chestnut trim thru-out. Being offered at \$185,000.

NUTLEY

\$191,000
Maint. free expanded cape feat. LR w/frpl., for DR, mod. E-I kit., 3 bdrms. Natural woodwork. Call now.

NUTLEY

\$159,000
Just listed maint. free colonial feat. LR, for DR, EIK, 3 bdrms, on quiet tree lined dead end street.

NUTLEY

Nutley Park
Nestled in a serene cul de sac, this elegant 18 yr young 4 bdrm colonial offers a prestigious address and maint. free living. Manicured landscape only hints at what the interior has to offer. Asking in the low \$300's.

NUTLEY

Reduced to \$204,900
Colonial featuring lge liv. RM. for DR, bright mod. EIK, two queen size bdrms & sitting rms.

NUTLEY

Green Knoll Condo
For someone who is looking for maint. free living and a chance to get into the real estate market, this chic 3 BR, 2 bth condo is the answer.

NUTLEY

Reduced to \$189,900
Extra large charming four bdrm colonial, spec. LR with frpl., DR, family rm, all new windows.

PASSAIC PARK

Two Family
Alum sided, 1st fl. six rms, 2nd fl. five spacious rms, two car gar. Owner says sell. Asking \$229,000.

START THE YEAR WITH A NEW CAREER

WITH

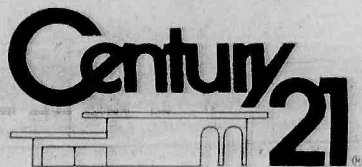

STANFORD AGENCY

**86 UNION AVENUE
NUTLEY, N.J. 07110
235-9000**

CAREER OPEN HOUSE JANUARY 9 - 17

6:00 - 8:00 P.M.
WEEKDAYS

OR

10:00 - 4:00
WEEKENDS

FIND OUT ABOUT...

- How to obtain your real estate license.
- The most successful training in the industry "CAREER TRACK."
- Our salesperson support programs such as: Insurance Services, Relocation, Preferred Client Club, and much more!
- Century 21 Stanford Agency personalized career assistance program.
- Why Century 21 is the largest and most successful real estate organization in the world!

Each office is independently owned and operated.

Century 21
HOMES R US

549 Washington Ave.
Belleville, NJ 07109

751-8800

Put Number 1 to work for you.

Open the door to a whole new career.

Join us for Career Sessions during CENTURY 21®
Career Opportunity Week. Jan. 10th thru Jan. 17th

For information on a career as part of the Number 1 home selling system in America, give us a call today.



Put Number 1
to work for you.

Century 21
HOMES R US

Each office is independently owned and operated. Equal housing opportunity.

**Find out how much your home is worth
call today for a free market analysis!**



**Put Number 1
to work for you.**

EACH OFFICE IS INDEPENDENTLY OWNED AND OPERATED

**FIRST
CENTURY
REAL ESTATE**

684 Passaic Avenue
Nutley, New Jersey 07110

235-0440



Montclair/Vicinity

OPEN HOUSE

Sunday, January 17th, 2 to 4 p.m.

7 SWEETWOOD COURT, WEST CALDWELL

BRICK and frame house with a great family room, beautifully landscaped property, full bath on the first floor, and many extras. \$199,900.

9 EMERSON PLACE, UPPER MONTCLAIR

A lovely stone chimney and a beautiful bay window grace the front of this ENGLISH COLONIAL. Four bedrooms, a spacious family room and deck are just some of the extras awaiting your inspection. \$287,500.

126 ESSEX AVENUE, MONTCLAIR

A home that greets family and friends with warmth and creates a true Colonial atmosphere can be yours. Living room with fireplace, solarium, dining room with built-ins, three bedrooms and a nursery. \$325,000.

26 MULFORD LANE, MONTCLAIR

This dazzling Contemporary home with its soaring ceilings, New York City skyline view and luxurious appointments will delight the most discriminating buyer. Your personal inspection is welcome. \$625,000.

**SCHULTZ
REAL ESTATE**

628 Valley Road
Upper Montclair - 746-5811

The Travelers
Realty Network



ONE YEAR
WARRANTY

Multiple Listing Broker Members of Montclair Board of REALTORS.
Board of REALTORS of Bloomfield, Glen Ridge, Nutley and Belleville
and West Essex Board of REALTORS

Apartment For Rent
Nutley 2 bedroom, ultra modern, 2 1/2 baths, secluded in park with common terrace; NY bus convenience; \$1250 per month plus heating. 667-1024 days.

**DON'T MISS OUT -
SPACE IS LIMITED**

**The Nutley Sun
Belleville Times
Bloomfield Life**

Your Hometown Newspapers

Call 667-2100

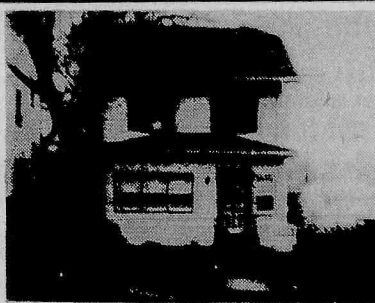

VALUE FOR THE MONEY

BELLEVILLE - This attractive Colonial featuring Living Room, Dining Room, modern eat-in Kitchen, 3 Bedrooms, 2 Baths, and a 2-car detached Garage offers maintenance free living for the family on the go. Located on a tree-lined street bordering Nutley, yet close to N.Y. bus, school and shopping. This home is truly an excellent buy. \$179,500.



YES YOU CAN

NEWARK - Afford to buy this charming, comfortable 3 1/2 bedroom, formal dining room, new redwood back porch and newly decorated bath room. Fenced in yard for children or pets. Convenient to N.Y. train or bus. Come take a look. \$80,000.



2 FAMILY

MINT CONDITION

PASSAIC - Legal two family in mint cond. Income producing property located near shopping & trans. Completely & elegantly updated thru-out. Sep. elec & heat systems, track lighting, custom oak cabinets, ceiling fans, new furnaces (2), new H/W heater, C/A/C on 2nd fl. only. Priced to sell. Great value. \$158,000.

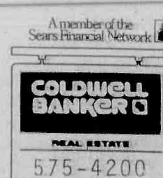

Expect
the Best.

**REGENCY
PLAZA**
555 Passaic Ave.
West Caldwell



ShopRite Does It RIGHT



CAN CAN '88

Savings From A To Z

ShopRite Corn
1-lb. cans
4.99

REGULAR OR NATURAL
ShopRite Applesauce
1-lb. cans
4.99

ALL VARS., DISTINCTIVE DINNER OR REG.
Alpo Dog Food
14-oz. cans
3.10

CUTS AND TIPS
ShopRite Asparagus
15-oz. can
.69

IN OIL OR WATER CHUNK
Bumble Bee Light Tuna
6 1/2-oz. cans
3.19

WHY PAY MORE?
Ajax Cleanser 4-oz. cans **.99**
Campbell's Soup 10 3/4-oz. cans **1.00**
ShopRite Green Beans 15 1/2-oz. cans **.89**
ShopRite Corned Beef 12-oz. can **.99**
ShopRite Chick Peas 4-1-lb. cans **.99**
Chef Boy-Ar-Dee 3-15-oz. cans **1.00**

Grand Opening Super ShopRite of Front & Olney 101 E. OLNEY AVE. PHILADELPHIA PA.

Friskies Cat Food
6-oz. cans
5.99

ALL VARIETIES
Hearts Delight Nectars
1-qt. 14 oz. can **.69**

REG. OR NO SALT
Green Giant Niblet Corn
12-oz. cans **1.00**

ShopRite Chicken Broth
13 3/4-oz. cans **4.99**

DARK OR LT. RED
ShopRite Kidney Beans
15-oz. cans **4.99**

COFFEE
Chase & Sanborn 11 1/2-oz. can **1.19**
Cherry, Apple or Blueberry Pie 1-lb. 5 oz. can **.88**
Comstock Filling 1-lb. 5 oz. can **.88**
Dole Pineapple 3-8-oz. cans **1.00**
Duncan Hines Frostings 1-lb. 1/2 **.99**
Spaghettios 3-15-oz. cans **1.00**
Tomato Sauce 3-15-oz. cans **1.00**

Stock Up Now And Save

Tutorosso Tomatoes
2-lb. 3 oz. can **.59**

FERRARA IMPORTED PEELED OR ITALIAN STYLE

ShopRite Pork & Beans
1-lb. cans **4.99**

PINK OR WHITE GRAPEFRUIT OR FROM HAWAII ShopRite
Pineapple Juice 1-qt. 14 oz. can **.78**

YELLOW SLICED
Farm Flavor Cling Peaches 1-lb. 13 oz. can **.59**

REG. OR CAFFEINE FREE, REG. OR DIET
Coke, Tab or Sprite 6-pack 12-oz. cans **2.30**

PIECES & STEMS, REGULAR
ShopRite Mushrooms 3-4-oz. cans **1.00**
20-QT., ShopRite Iced Tea Mix 4-lb. can **2.99**
REG. OR ITALIAN STYLE, CONTADINA Tomato Paste 4-6-oz. cans **.99**
INSTANT Idahoan Potatoes 2-lb. canister **1.49**
ShopRite Tomato Paste 5-6-oz. cans **.99**
TOMATO SPAGHETTI Pomi Sauce 5-1-pt. 1 oz. boxes **.99**

Shasta Soda
12-oz. cans
8.10

ALL VARIETIES, REG. OR DIET

ShopRite Tomato Sauce
15-oz. cans **4.99**

ShopRite Tomato Soup
10 3/4-oz. cans **5.99**

WHY PAY MORE?
ShopRite Sauerkraut 1-lb. cans **4.99**

ALL VARIETIES
Hi-C Fruit Drinks 1-qt. 14 oz. can **.59**

COMO PUREE OR CRUSHED OR CRUSHED, PUREE OR WHOLE PEELED
Tutorosso Tomatoes 1-lb. 12 oz. can **.49**
CREAMY Skippy Peanut Butter 5-lb. pail **5.99**
REG. OR PLUS, SACRAMENTO Tomato Juice 1-qt. 14 oz. can **.69**
REG. OR 25% LESS SALT, SPAM Luncheon Meat 12-oz. can **1.39**
CREAM OF MUSHROOM, CHICKEN NOODLE, REG. VEG. OR VEGETARIAN VEGETABLE ShopRite Soup 4-10 3/4-oz. cans **.99**
ITALIAN Progresso Zucchini 1-lb. can **.79**

The Produce Place

EXTRA LARGE 56 SIZE California Navel Oranges
for **5.99**

40 SIZE WHITE
Florida Grapefruit 4 for **.99**
WASH. STATE EX. FANCY 96 SIZE GOLD. OR 100 SIZE
Red Delicious Apples 1-lb. **.59**
100-110 SIZE, WESTERN
Anjou Pears 1-lb. **.59**

Fresh Fish Market

SMALL & TENDER Fresh Florida Calico Scallops 1-lb. **3.49**

FROZEN & THAWED, 21-25 PER LB.
Jumbo Shrimp 1-lb. **8.99**

General Merchandise

SOFT MED. OR FIRM SUPPORT
Fortrel Bed Pillows for **29.00**

TWIN SIZE
Flannel Sheet Set each **13.99**

ShopRite Coupon

WITH THIS COUPON
1-LB. BOX, ALL VARIETIES, IMPORTED
Spigadora Pasta
2.89

Coupon good at any ShopRite Market. Limit one per family.
Effective Sun., Jan. 10 thru Sat., Jan. 16, 1988.

SAVE .29

U.S. #1 Eastern Potatoes
10.99 lb. bag

LARGE 5x6 SIZE
Firm Ripe Tomatoes 1-lb. **.69**
30 SIZE
Crispy Celery 1-bch. **.69**
HIGH IN VITAMIN 'A'
Fresh Carrots 5-lb. bag **.99**

The Bakery Place

SANDWICH OR ROUND TOP
ShopRite White Bread 20-oz. lvs. **2.99**

ASSORTED VARIETIES
ShopRite Pita 2-12-oz. pkgs. **.99**

The Appy Place

STORE SLICED
Chicken Breast 1-lb. **1.99**

STORE SLICED IMPORTED
Bohemia Ham 1-lb. **2.99**

VALUABLE COUPON

MFG. SABO
4C Iced Tea Mix
2.99

Good at any ShopRite with this coupon. Limit one per family.
Cannot be used with any other coupon for this product.
Effective Sun., Jan. 10 thru Sat., Jan. 16, 1988.

SAVE .50

The MEATing Place

TYSON FAMILY PACK, WITH BACKS ATTACHED

Chicken Leg Quarters 1-lb. **.39**

U.S.D.A. CHOICE, OVEN READY
Beef Rib Roast 3-3.39 lb. **3.39**
ANY SIZE PKG., NOT LESS THAN 85%
Ex. Lean Ground Beef 1-lb. **1.89**
THORN APPLE VALLEY, THICK CUT
Comed Beef Brisket 1-lb. **1.69**

The Dairy Place

ShopRite Cottage Cheese 2-lb. cont. **1.79**

TROPICANA REG. OR HOMESTYLE PURE
Premium Orange Juice 64-oz. cart. **1.99**

The Deli Place

WHY PAY MORE?
Hygrade's Hot Dogs 1-lb. pkg. **.99**

SLICED
Wilson Bacon 2-1-lb. pkgs. **3.00**

VALUABLE COUPON

MFG. SABO
Gravy Train Dog Food
5.99

Good at any ShopRite with this coupon. Limit one per family.
Cannot be used with any other coupon for this product.
Effective Sun., Jan. 10 thru Sat., Jan. 16, 1988.

SAVE .50

FROZEN, TWIN PACK

Tyson Cornish Hens 1-lb. **.89**

U.S.D.A. CHOICE, DECKLE OFF
Beef Rib Steak 1-lb. **3.59**
U.S.D.A. CHOICE BEEF RIB
Boneless Club Steak 1-lb. **4.99**
U.S.D.A. CHOICE BEEF LOIN
Boneless Sirloin Steak 1-lb. **2.49**

The Frozen Food Place

ShopRite GRADE 'A' CUT OR French Green Beans 20-oz. bag **1/2 PRICE 64**

ASST. VAR. ELIZABETH YORK
Ice Cream 1/2-gal. cart. **1.99**

Health & Beauty Aids

ALL VAR. SILHOUETTES OR
Stayfree Maxi Pads box of 12 **1.79**

ShopRite SHAMPOO & CONDITIONERS, ALL VAR.
Balsam Protein 15-oz. btl. **1.29**

VALUABLE COUPON

MFG. SABO
Birds Eye Cob Corn
.99

Good at any ShopRite with this coupon. Limit one per family.
Cannot be used with any other coupon for this product.
Effective Sun., Jan. 10 thru Sat., Jan. 16, 1988.

SAVE .50

In order to assure a sufficient supply of sales items for all our customers, we must reserve the right to limit the purchase to units of 4 of any sales items, except where otherwise noted. Not responsible for typographical errors. Prices effective Sun., Jan. 10 thru Sat., Jan. 16, 1988. None sold to other retailers or wholesalers. Artwork does not necessarily represent item on sale. It is for display purposes only. Sunday sales subject to local blue laws. Copyright WAKEFERN FOOD CORPORATION 1988.